WEATHER SYNOPSIS

A pronounced cold wave is spreading southward over this Province, and snow is reported on the Oregon coast. Intense cold is again becoming general in the Prairies.

The Daily Colonist.

(ESTABLISHED 1858)

COLONIST TELEPHONES
Advertising ---------- 11
Business Office ---------- 11
Circulation ---------- 12
Job Printing ---------- 197
News Editor and Editorial Rooms... 80 and 81
Social Editors ---------- 2111

NO. 30—SEVENTY-SECOND YEAR | VICTORIA, BRITISH COLUMBIA, WEDNESDAY, JANUARY 15, 1930 | TWENTY-TWO PAGES

JAPANESE AND RUSSIAN RELATIONS GROW STRAINED

Opposition Leader Meets Influential B.C. Conservatives

Hon. R. B. Bennett, K.C., Discusses Plans for Organization of Next Campaign With Members of Government, Senators and Members of House of Commons During His Visit Here

Public Meeting Will Be Held at Royal Victoria

COMING direct from the Conservative convention held last Saturday in Calgary, when selection was made of a new leader of the provincial Conservatives in Alberta, Hon. R. B. Bennett, K.C., M.P., leader of the party in the Dominion, reached Victoria yesterday afternoon to begin a series of Western campaign meetings here. This series of addresses by the eloquent head of the Conservative party will open with a grand rally in the Royal Victoria Theatre this evening, when Mr. Bennett will appear in company with Premier Tolmie, Mr. D. B. Plunkett, M.P., for Victoria, and Mr. C. H. Dickie, M.P., representing Nanaimo. There will also appear on the platform the Conservative members of the Senate from British Columbia, members of the House of Commons, and members of the Provincial Government.

The speeches, other than that of Mr. Bennett, will be brief, so that the audience may have the advantage of hearing the leader elucidate his policies and present his views on the questions of the day.

THE CONFERENCE

The meetings are being preceded by a conference here, which includes among its personnel not only the Dominion leader of the party, and the members of the Provincial Government, headed by Hon. S. F. Tolmie, but also practically all the Conservative members of the Senate from British Columbia, and the supporters of the party from this province in the House of Commons.

There is also present at the conference Mr. T. H. Kirk, M.P.P., the president of the Conservative Association of British Columbia, who has entered upon his duties in that office following his election at the annual meeting in Kamloops with an energetic policy of organization of the party throughout the province. Hon. J. W. Jones, Speaker of the Legislature, attended the meeting which was held in the executive chamber of the Parliament Buildings.

MR. KIRK PRESIDES

The gathering was presided over by Mr. Kirk, and with General A. D. McRae, M.P., organizer of the party throughout Canada, also present, the members of the conference had the

Continued on Page 18, Column 7

U.S. Chooses Canadian as Arbitrator

OTTAWA, Jan. 14.—Sir Robert Falconer, president of the University of Toronto, has been chosen by the Government of the United States and the Republic of Paraguay as member of the International Commission, which settles all disputes between the two countries.

The announcement was made today at the United States legation. The International Commission is set up under the treaty for the advancement of peace, which was signed by the United States and Paraguay in 1924. The commission is composed of five members, one from each of the two countries, two members from two other countries chosen by both governments, and a fifth selected by agreement between the two countries.

From the Colonist Tower

Wednesday, Jan. 15

THE WEATHER

Victoria and Vicinity: Fresh to high north and east winds, decidedly cold for several days.

Sun Rises: 8:02 o'clock.
Sun Sets: 4:44 o'clock.

High Tide: 12:58 p.m., 10.3 feet.
Low Tide: 9:41 p.m., 0.1 feet.

Sports

Soccer matches scheduled for today are cancelled.
Art Porter sets new record on Arcade Alleys.
Fivepin Bowling League averages released.
Maroons, Bruins, Rangers and Black Hawks win N.H.L. fixtures.
Denny Shute wins Los Angeles golf.

The News

Local and Provincial—
Mr. G. O'Brien appointed mine inspector.
Hon. R. B. Bennett discusses plans for campaign organization with influential Conservatives here.
Dominion, Imperial and Foreign—
Strained condition of relations between Japan and Russia exists over Manchurian situation.
Spain proposes to build largest fleet she has had since Great Armada.
Famine and disease in China leads to great horror, suffering and misery.

DAIRYMEN OF PROVINCE TO ASK EGG DUTY

Send Resolution to Tariff Board in Support of Request for More Tariff on Imported Eggs

ADDRESSES HEARD AND REPORTS MADE

NEW WESTMINSTER, Jan. 14.—Addressing the annual convention of British Columbia Dairymen's Association here, President J. W. Berry, M.P.P., stated that it was a coincidence that today representatives of the National Dairy Council were appearing before the Tariff Board at Ottawa to seek higher duties on imported butter, with special reference to the New Zealand product.

ADOPT RESOLUTION

At his suggestion the convention adopted a resolution to be telegraphed to Ottawa, endorsing the application by the council before the Tariff Board. The resolution was adopted unanimously with the exception of Mr. Thomas Forster, Glen Valley, who opposed it, and stated that he was prepared at any time to argue his stand on this matter.

The financial statement was presented by Secretary Henry Rive and adopted.

Messrs. P. H. Moore, E. A. Wells and Harry Brown were appointed as a resolution committee.

Reviewing the industry during 1929, the directors' report stated that the season had not been remarkably good for most dairy crops, but results differed considerably according to district. A cold Spring, lack of early rains, intense Summer heat and a very dry Fall, all these factors have affected growth of crops and production quite seriously during the year.

PRICE TREND DOWN

Prices for dairy products have been much as a year ago, the trend being downwards. Grains and mill feeds have continued rather higher in price for the period.

The total of dairy production will be but little higher than for the year previous. Somewhat less butter had been made in the creameries of the Interior. A fair year only has been experienced by makers of ice cream, the early Summer being too cool to promote sales. A very small amount of cheese has been made.

Increases of manufacture of other products have been due to markets rather than to milk supply.

In the newer districts, where there was pioneering in dairying, very little change had occurred and no new creameries are reported as established, although talked of.

PUPILS SHOW NO PANIC IN BLAZE

CORVALLIS, Mont., Jan. 14.—Every child in the high school marched out in good order into a temperature of fifteen degrees below zero here today, while the school building burned. School officials said the loss was $40,000, with $20,000 insurance.

BURNED TO DEATH

HULL, Que., Jan. 14.—Three children were burned to death in a fire which occurred late this afternoon in the city of Hull. The dead are: Jean Paul, Parisee, five years; Paulette, two-and-a-half years, and Adrienne, eight months. They were the children of Mr. and Mrs. Pierre Parisee.

Arrive in Victoria to Open Campaign

—Photograph by Chapman.

HON. R. B. Bennett and his sister, Miss Mildred Bennett, arrived in the city yesterday afternoon. Tonight the leader of the Conservative party will open his Western Canada campaign with an address at the Royal Victoria Theatre. Miss Bennett will be the guest at a reception from 3 to 6 o'clock today at the Conservative Association rooms, Campbell Building, under the Victoria Women's Conservative Association auspices.

INTEREST IS BEING SHOWN OVER PARLEY

Conclusion of Meetings Between Premier and Japanese Point to Near Approach of Assembly

BRITISH URGED TO THINK CAUTIOUSLY

By NEGLEY FARSON
(Copyright, 1930, by The Chicago Daily News Foreign Service.)

LONDON, England, Jan. 14.—Reijiro Wakatsuki, head of the Japanese delegation to the London Naval Conference, when interviewed immediately after his third and perhaps final informal conversation with Prime Minister MacDonald, told The Chicago Daily News corre-

Continued on Page 2, Column 3

Famine and Disease Make China Country of Horror And of Intense Hardship

SHANGHAI, Jan. 14.—Guesome stories of wholesale cannibalism were added today to the tales of horror recounted of famine and cold that are reported to have taken 2,000,000 lives in China within eight months. Another 2,000,000 are said to be doomed to die of starvation. Typhus, grim sister of famine, is charged with the death of unnumbered thousands, and 3,000,000 Mohammedan fanatics are accused of massacring all adult males of numerous villages of Kansu Province.

Rev. George Andrews, a missionary born in Kansu Province and just returned from nine months of relief work there, said that famine, disease and exposure in Kansu, Shensi and Shansi Provinces had caused one of the most terrible situations ever experienced in China, in which plagues of disease and famine are common and life is cheap.

Failure of crops last year, and no seeds planted for the coming season, together with below zero weather in the Yangtse Valley and North China, were ascribed by Andrews as causes for the widespread suffering.

Speaking of a statement from Peking that 2,000,000 had died in Chensi Province of famine, Mr. Andrews said that conditions were

Continued on Page 2, Column 4

MR. G. O'BRIEN APPOINTED AS NEW INSPECTOR

Succeeds Late Mr. J. W. Jemson as Mines Inspector — Resident of Province Since 1902

LONG EXPERIENCE OF ISLAND MINES

Mr. George O'Brien was appointed yesterday to fill the vacancy caused by the death of the late Mr. J. W. Jemson, Mine Inspector at Nanaimo, who passed away suddenly last Wednesday morning. This announcement was made by Hon. W. A. McKenzie, Minister of Mines, after the meeting of the Executive Council.

Mr. O'Brien is well known among those identified with the coal mining industry of British Columbia. He came to the province in the year 1902, and was first employed by the Crow's Nest Pass Coal Company as fireboss and later as a pit-boss. In 1912 he was made instructor in rescue work at the Fernie station by the Department of Mines, which place he held until 1916, when he was made Inspector of Mines for that district.

In August, 1917, Mr. O'Brien resigned and later was appointed mine manager at No. 4 Mine, Canadian Collieries (Dunsmuir), Limited, Cumberland. Here he was employed until 1920 when the late Mr. W. M. Savage, then general manager, selected him for the post of safety

Continued on Page 5, Column 5

Conservative Rally

Royal Victoria Theatre

Tonight, 8 o'Clock

(Doors Open 7:15)

Speakers

HON. R. B. BENNETT, K.C., M.P.

PREMIER S. F. TOLMIE

MR. C. H. DICKIE, M.P. MR. D. B. PLUNKETT, M.P.

Miss Mildred Bennett Will Also Be Present

Chairman: Mr. R. A. Wootton, President Victoria Conservative Association

Everyone Welcome

WARD FOUR HEARS FROM CANDIDATES

Reeveship Aspirants and Council Nominees Speak at Marigold in Connection With Saanich Election

REEVE REPLIES TO OPPONENT'S SPEECH

Mr. Hobbs Favors "Pay-as-You-Go" Policy for Maintenance and Against Heavy Improvement Tax

"MY record is before you; three years of good work; a more united Saanich at the present time than ever before," said Reeve Crouch, in speaking at Marigold last evening.

"I again solicit your vote and influence for another year, believing I can help you.

"Not one of my opponents can cast a stone at my business administration. They all agree that it has been a splendid record. The few that have anything against me are out and out secessionists, and I am afraid I cannot satisfy them."

At the conclusion of the reeve's report, and after he had satisfactorily answered a number of questions put to him by the gathering, Candidate P. V. Hobbs thanked the ratepayers present for their support in the past. It had been a labor of love working for them and for their children. "I have done my best to keep the schools up to a high standard, with your assistance and at your expense. In this work I have been assisted by a bunch of fine, loyal fellows, and in part by some fine ladies. I must pay a tribute of respect to all those on the board who have been so loyal to myself in the days while I served on the school board. We worked well together at all times." The school by-laws were a defence of the school board's policy. The idea of placing a small school in the outer district was to make education accessible to all. Money invested in educating the children was money well invested. "I would like to appeal to you people to be fair to your neighbors, even if they live a long distance from you, and support the men who conceived the idea of these schools in justice and equity, and vote for the by-laws."

LACK OF UNITY

He said there seemed to be a lack of unity and harmony in Saanich. Section was against section. Greater harmony was an essential in progress, and the only way to get it was through a policy of equal justice and fairness to all.

"In appealing for your support," continued Mr. Hobbs, "I will endeavor to bring this happy denoue-

Continued on Page 2, Column 6

Cold Wave From North to Bring Wintry Blasts

With a reading of 25 degrees (7 degrees of frost), at 9 o'clock on the instruments at Gonzales Observatory, the mercury at 9 o'clock showed the lowest reading for that period since the present cold spell began on January 5. That there would be a drop to 12 to 14 degrees of frost during the night was the forecast of Mr. F. Napier Denison, superintendent.

Mr. Denison expects continued cold weather for at least five or six days, based on the decided cold wave in the Yukon, which is spreading southward, combined with a high barometer, which read 31.3 at a late hour last night.

Intense cold is experienced on the Prairies, with severe conditions in California and Oregon, where snow is reported in some places.

Official Welcome Will Be Given to Delegates of U.S.

PLYMOUTH, Eng., Jan. 14.—The municipality is arranging for an official welcome to the American naval delegation when it debarks here from the Ss. George Washington, probably on Friday, en route to London. The mayor of Plymouth will greet the delegates in the name of the city.

SPAIN INTENDS TO BUILD NEW BIG ARMADA

Actively Embarking Upon Naval Programme Designed to Be Largest for Many Centuries

WILL NOT ATTEND LONDON ASSEMBLY

By JOHN GUNTHER
(Copyright, 1930, by The Chicago Daily News Foreign Service.)

SEVILLE, Spain, Jan. 14.—While other powers are busy preparing for the naval conference in London, Spain is actively embarking on a new naval programme which is designed to produce for her the greatest fleet since the Armada. This activity, officials say, is not belligerent in nature but is an effort to recoup lost time and reinforce Spain's proper prestige in the Mediterranean.

The Cabinet recently voted $30,000,000 for eight destroyers of the new Churruca type, fast and powerful. A new cruiser has been laid down similar to the Principe Alfonso, which holds the world's cruiser speed record with 34.7 knots, and two more are contemplated.

MORE THAN ITALY

Spain already has five cruisers of the new postwar type more than Italy, and until recently had as many as France. They are built under British direction, and the new ones have a displacement of 7,800 tons, carry eight six-inch and four four-inch guns and exceed thirty-three knots in speed.

The first naval manoeuvres in

Continued on Page 2, Column 4

Reichsbank Will Be Forced Into Supporting Bank

By A. R. DECKER
(Copyright, 1930, by The Chicago Daily News Foreign Service.)

THE HAGUE, Holland, Jan. 14.—The German delegation to the Reparations Conference today informed the Allies that the German Government would pass the laws necessary to force the Reichsbank to enter the Bank of International Settlements despite the opposition of Dr. Hjalmar Schacht, president of the Reichsbank.

Thus Dr. Schacht is obliged to cooperate in the formation of the World Bank and is relieved of all responsibility for the result. Dr. Schacht declares that he will remain at The Hague and co-operate in the setting up of the International Bank.

Think Flyers to Be Down on Land Is Last Message

NOME, Jan. 14.—Carl Ben Eielson and Earl Borland, who have been missing since November 9, may be down somewhere in the Sawtooth Mountains, near Pilgrim Hot Springs, about seventy-five miles northeast of Nome, even though they reached the Siberian coast.

That was the message received here today from the icebound ship Nanuk at North Cape, Siberia.

Crossing the Line Prince of Wales Shaves Many Passengers

SS. KENILWORTH CASTLE, Jan. 13.—The Prince of Wales acted as court barber this afternoon at the traditional nautical ceremony of crossing the line, when the ship bearing him to South Africa for a hunting trip crossed the Equator off the coast of Africa.

The Prince was initiated long ago to scrubbings and shavings, not to mention paddlings, which even heirs to the Throne undergo on this occasion, but he got a ducking in the end.

Dressed in white clothes, borrowed from the chef, the Prince wielded a wicked razor. He carried out his duties with great zest and photographers, occupying every point of vantage in the limited space around Neptune, were amused. After a shave by the Royal barber, those operated on were tipped backwards into a canvas pool of water.

The Prince did not escape without a ducking. As barber he finally seized his assistant and shaved and ducked him, but was immediately dragged into the water himself. He emerged, dripping and smiling, in time to see King Neptune, in the person of Admiral Ellison, and his queen, a lady passenger, receiving similar attention.

A fancy dress ball in the evening concluded the celebration.

FEELINGS OF SOVIET OVER JAPAN TENSE

Relations Becoming Acute Because of Influx of Korean Reds Into Territory of Manchuria

COMMUNIST CRIES SAID TO BE USED

Russians Showing Resentment at Growing Influence of Japan With Mukden and Its People

By PAUL WRIGHT
(Copyright, 1930, by The Chicago Daily News Foreign Service.)

HARBIN, Manchuria, Jan. 14.—With the close of the Sino-Soviet conflict, increasing strain between Japan and Russia becomes more evident. The latest phase is the arrival in Northeast Manchuria from Siberia of a large group of Korean Communists, who plan working for an independent Communist Korea, using Manchuria as a base for their operations.

These Koreans are now centring their activities in the Mishan, Ninguta and Sanchago areas, along the east branch of the Chinese Eastern Railway. Their number is rumored to be 500, but this is probably excessive, as the Soviets would have trouble assembling so many trained Korean Reds who would be capable of propaganda work.

Japanese officials here are inclined to think that the report is mainly accurate, but explain that the independent Korean movement has been injured by leaders who collected money from Koreans in Manchuria and then used the funds for their own purpose and not for Korean liberty. Hence the Manchurian Koreans are now disinclined to contribute except at the muzzle of a revolver.

KOREANS NUMEROUS

Koreans along the east branch of the Chinese Eastern Railway are estimated to number 30,000. There are 1,000,000 Koreans in all Manchuria. The Japanese are unable to control the activities of the Koreans in the interior of Manchuria.

Japanese officials add that there is a tendency among serious Korean Communists to discard the old slogan of an independent Korea and adopt the standard Communist slogans, "Down With Capitalism," and "Down With Capitalistic Japan."

Continued on Page 5, Column 5

NATIVE UNREST BREAKS OUT IN SOUTH AFRICA

Boers in Cape Province Arming to Take Action Against Tribesmen Causing the Troubles

WANTING TO GIVE NATIVES LESSON

By ARTHUR BELL
(Copyright, 1930, by The Chicago Daily News Foreign Service.)

JOHANNESBURG, South Africa, Jan. 14.—Feeling is running high in Carnarvon, Cape Province, as a result of a native riot in that important market town yesterday. Every available rifle has been commandeered and armed whites have been detailed for duty at various street corners. The most serious aspect is that the Boer burgers of the district are forming a punitive body, bent on "giving the natives a lesson."

The riots took place when the Municipal Council refused to allow a native professor, Jim Thaele, to interview the mayor. A crowd of natives gathered in the street and when the Mayor, Colonel Vanzyl, attempted to quiet them, he was beaten with sticks. Several other whites were similarly treated.

Back of the riots is the demand by the natives for land in the surrounding sheep-raising region. Four hundred native squatted on the common pasturing land reserved for whites. A decision to eject the natives led to the attempted interview by Professor Thaele, and the subsequent riot.

Meanwhile, Professor Thaele has disappeared.

RESULT OF JEALOUSY

SPOKANE, Jan. 14.—Harry Long, forty, shot his wife, thirty-five, and wounded himself here today because of jealousy, he told police. Both were believed fatally wounded.

Continued Footwear Bargains
"Cathcart's" January Clearance

Extraordinary sale values for women at ..... $4.90 and $5.90

At the above two Extra Special Sale Prices we offer smart new shoes for women in Ties, Pumps, Straps and Oxfords. All leathers and suedes and a splendid range of colors.

Wm. Cathcart Co. Ltd.
1208 Douglas Street Phone 1125

Cold Weather

will have no bad effect on your skin if you use our Dinneforget Cold Cream. It is unequaled for quickly healing chapped skin and keeping it in good condition.

Per Jar, 60¢

THE OWL DRUG CO., LTD.
Campbell Building, Fort and Douglas — Prescription Specialists — W. H. Bland, Mgr. Phone 135

Table Potatoes Table Potatoes
Netted Gem Potatoes, local grown, at, per sack $3.50
SYLVESTER FEED CO.
Tel. 413 709 Yates St.

Beatty Bros. Ltd.
Electric Washers
Phone 8417
Fall Showing Displayed
Let Us Value Your Old Washer
Phone for Demonstration
1509 Douglas Street

Eat Stone Mill Brand
Whole Wheat Flour and Be Healthy
Obtainable at
PACIFIC FEED COMPANY
648 CORMORANT STREET

FOR COLD JOURNEYS
You'll be warm and cozy inside if you eat
Victory-V GUMS OR LOZENGES
CANADIAN DISTRIBUTORS R. ALLEN & CO. LIMITED TORONTO
Don't Shiver Victory-V Gums For Cold Journeys

WILL DEBATE TARIFF TRUCE FEBRUARY 17

Council of League of Nations Also Decides to Make Changes in Covenant of League

JEWS' AND ARABS' RIGHTS TALKED

GENEVA, Jan. 14.—The Council of the League of Nations today adopted three measures designed to encourage the cause of world peace and international good will. The first was a step in executing the Assembly's decision to amend the League Covenant and bring it into harmony with the spirit and purpose of the Kellogg-Briand pact, which renounces aggression in war.

The second was a summons for an international diplomatic conference on February 17, to consider a customs truce as a move for eliminating barriers to trade.

PALESTINE TROUBLES

The third was a decision to name a special commission to determine the rights of Jews and Arabs at the Wailing Wall in Jerusalem, which have been sharply contested by the two parties.

The Council's action on the amendments to the Covenant consisted merely in authorizing the appointment of a committee of eleven members to draft the proposed changes and submit them for consideration to the next assembly.

The discussion offered an opportunity for the pillars of the League to reaffirm their faith in the League's mission and efficacy. Foreign Secretary Henderson of Great Britain, Foreign Minister Briand of France, and Secretary Von Schubert of the German State Department successively expressed the conviction of their governments that the proposed changes in the Covenant do not indicate a loss of confidence in the League as an enduring institution and as the best means yet found for propagating the spirit of peace and discouraging the spirit of war.

Their broadside was clearly aimed at critics who have alleged the change in the Covenant as evidence of the League's weakness, and it was perhaps also aimed at some commentators who consider the holding of the London Naval Conference, outside the League's auspices, as an indication of this weakness.

INTEREST IS BEING SHOWN OVER PARLEY

Continued from Page 1

spondent that while he was unable to divulge the contents of the discussions, he believed that a full interchange of views was now accomplished and that details and technical matters could be left to the British and Japanese naval experts, possibly beginning on Wednesday.

In answer to my question, however, Wakatsuki said that nothing had happened to necessitate a change in the instructions given him by his Government upon leaving Japan, and that he did not expect any change in the Japanese demands at the impending conference.

SIZE OF BATTLESHIPS

Speaking personally, he said that he favored all-round reduction of naval armaments by categories rather than by total tonnage. He was unwilling to state whether Japan was or was not in favor of the British proposal at Geneva to limit the size of battleships to 25,000 tons, but he himself believed it reasonable to reduce to a figure somewhere near that.

As to submarines, the chief Japanese delegate would favor limitation of size, though strongly opposing abolition as weapons of war.

On the vexed question of whether the Kellogg antiwar pact or the League of Nations covenant promises to be the real basis for the conference's programme of disarmament, Wakatsuki said:

"It would be difficult for me or anyone to say which of the two—the Kellogg pact or the League covenant—is more effective, as both treaties are useful for the promotion of world peace. But the Kellogg pact provides for a more general move to outlaw war, while the League covenant has in itself provisos which would make certain wars legal."

RECEPTION OF CONFERENCE

The change in view now taken of the "glories of war" already gives a beginning to the impending Five-Power Conference a strangely different psychological reception from the public than that any conference has ever had. It is beginning to dawn upon the average man in the street—I am speaking of Britishers now—that statesmen and Governments are a long way from being omniscient.

Elected leaders, after all, are not much more than ordinary men—if that. And their difficulty, almost inability, to come to agreements on certain unanimous desires—such as naval, military and air disarmament—is not due merely to secret machinations and desires of the Governments concerned, but simply that such a realization takes some of the shine off the splendor of statesmanship but does bring the procedure—even the wrangles—of the forthcoming Naval Conference down to cold earth. Seen on such a level, the average man—I am speaking of Britishers—is beginning to have sympathy, not suspicion, with what he envisages to be three and possibly four months of naval arguments in London.

The overwhelming vote given Premier Tardieu of France in support of the French naval programme and memorandum is the biggest threat to success, but represents a sincere desire of the French people to maintain what they consider an armament essential for security. Influential British editors like Mr. J. L. Garvin are now writing editorials entreating the British public, "We may not be able to understand the French viewpoint, but we should try."

SPAIN INTENDS TO BUILD NEW BIG ARMADA

Continued from Page 1

Spain's history since the war were held recently.

Among the new Spanish submarines is the B-6. It was designed by Americans and holds the world's record of seventy-eight hours submergence. The Spanish navy yard is supposed to be doing such good work that Argentina is buying its new destroyers from Spain rather than from Great Britain.

The Spanish fleet now numbers seventy vessels, of which two are battleships, five cruisers, seven destroyers, fourteen submarines and one aircraft carrier.

NOT AT PARLEY

Spain did not ask for a seat at the naval parley because it considers its fleet small enough as it is. The Government is interested, however, in all Mediterranean questions, and considers that its attitude should be kept in mind if the French suggestion of a Mediterranean Locarno arises.

Spain would obviously not ask for parity with either Italy or France, but if any Mediterranean agreement is contemplated, Spain would expect as of right to be one of the signatories. As between the rival claims of Italy and France, Spain is not interested, but on any agreement in which the British take part the Spanish viewpoint will almost certainly be identical with Britain's.

Brokerage Houses to Be Probed

TORONTO, Ont., Jan. 14.—Col. Walter Denison, provincial registrar of brokers, assisted by Mr. Norman Harris, will tomorrow commence at Ottawa, a province-wide check-up of nonmember brokerage houses. The survey is being conducted solely in connection with nonmembers' houses and is not the result of any complaints, Colonel Denison said.

The work of the registrar and his aid in Ottawa will require two days. They will inspect some fifteen or twenty offices, all maintained by firms which do not hold memberships in any stock exchanges.

Colonel Denison said Ottawa was chosen for the start of the survey because of the volume of business handled there, particularly by salesmen.

"When I finish at Ottawa, I have other places on my list that I will visit during the Winter," he said, adding that the check-up was not inspired by the recent arrests of Messrs. I. W. C. Solloway and Harvey Mills, heads of Solloway, Mills & Company, Limited, coast-to-coast broker organization. "My trip was planned before these developments," Colonel Denison said.

Head Colds relieved with vapors

SNUFF a little Vicks well up the nose or melt in a spoon or cup of hot water and inhale.

Medicated vapors reach the air passages direct.

For other cold troubles rub Vicks on throat and chest.

acts 2 ways at once
VICKS VAPORUB
OVER 17 MILLION JARS USED YEARLY

Famine and Disease Make China Country of Horror And of Intense Hardship

Continued from Page 1

far worse in Kansu, where 85 per cent of the province is afflicted with famine. "Prospects for the coming year," Mr. Andrews asserted, "are that Northwest China probably will experience a plague of disease and famine that will be the worst within memory."

TO LAST EXTREMITY

Reduced to the last extremity by starving people in Kansu Province, said Mr. Andrews, are resorting to cannibalism. On many occasions he has witnessed flesh carved from bodies that lay in the roads, and had seen it cooked and eaten by the desperately hungry. The missionary told of the authorities attempting at first to halt cannibalism, and then abandoning efforts to stop it. One man, emaciated from hunger said when brought before officials: "Why should I be punished for eating only what dogs are eating?" Continuing his recital, Mr. Andrews said that dogs and wolves were consuming bodies of those who, falling exhausted in roadways or countryside in vain seeking food, perished and lay unburied.

So great had been the number of deaths that decent interment had become impossible by the weakened living. Large pits have been dug and bodies thrown in.

RELIEF WORK HARD

Relief work in these interior provinces of Shensi, Kansu and Shanshi, explained Mr. Andrews, was extremely difficult because of the rugged mountainous country and difficulty of transporting supplies. He expressed sorrow that missionaries and relief organizations had been able to save only a small portion of the afflicted.

Having been born in Kansu Province of missionary parents, Mr. Andrews will return there soon to direct relief work of the Chinese International Famine Relief Committee.

FEELINGS OF SOVIET OVER JAPAN TENSE

Continued from Page 1

Observers in Harbin are inclined to regard the arrival of the Korean propagandist Soviets as a direct slap at the Japanese, and their manoeuvres as perhaps an attempt to keep the Japanese busy in their own territory.

COMMUNIST IRE RISES

The apparent failure of the Red Barga plan is attributed in part to Japanese influence. Growing cordiality between Japan and Mukden is a further reason for Russian resentment. In this connection it is interesting to observe the sudden eagerness of the Japanese to succor white refugees in Harbin. Newspapers report the South Manchurian Railway as giving 5,000 yen ($2,500), and the local Japanese Red Cross 5,000 Harbin dollars ($1,750) for relief. The Japanese community collected a considerable sum, while Vice-Consul Shigematsu gave his apartment for a charitable organization.

There is a rumor that the chief Mongol official in Barga protests the coming of Chinese troops, announcing that not more than 200 Chinese soldiers and railway guards can be stationed in Hailar. He insists that the Chinese garrisons along the Chinese Eastern Railway between the Khingan Mountains and Manchuli, are numerically insignificant, with no Chinese soldiers elsewhere in Barga.

MR. G. O'BRIEN APPOINTED AS NEW INSPECTOR

Continued From Page 1

engineer for the Canadian Collieries, his duties including not only the company's mines but its railways, wharves and washeries, etc.

Following the change of management during 1924, Mr. O'Brien was selected for the position of fuel inspector; in 1926 was transferred to the post of mine manager, No. 5 and No. 6, Cumberland; and in 1927 went to Wellington to reopen No. 9 Mine, which place he held until the close of the mine last year.

The new mines inspector holds a mine manager's certificate under the Coal Mines Regulation Act of British Columbia, and, as will be noted by his many years' experience, is exceptionally qualified for the satisfactory performance of the responsibilities of his new office. Mr. O'Brien takes over the work of an inspector on Thursday.

New Westminster Has Big Deficit From Last Year

NEW WESTMINSTER, Jan. 14.—With an over-expenditure last year of $43,000 and a decrease in estimated revenue of $13,000, New Westminster ended 1929 with a deficit of $56,000, according to the annual financial statement presented to the stewardship meeting in the city hall. Alderman William Gifford, chairman of the finance committee, announced that the actual receipts last year had been $1,261,225, as against the estimated revenue of $1,275,150. The expenditure last year was $1,318,000, as compared with the estimated expenditure of $1,275,000. Unpaid taxes and other receipts yet due for 1929 would more than cover the deficit, it was announced.

MR. MOTHERWELL REGAINS HEALTH

OTTAWA, Jan. 14.—Hon. W. R. Motherwell, Minister of Agriculture, who has been a patient at the Civic Hospital for several weeks, will be able to leave the hospital within a short time, according to his physician. Mr. Motherwell's condition has improved rapidly and he is now able to spend a part of the day out of bed.

MR. SOLLOWAY IS NOW AT CALGARY

CALGARY, Jan. 14.—Mr. I. W. C. Solloway, in charge of Commissioner Bryan, of the Alberta Provincial Police, has arrived in the city from Vancouver to face a charge of conspiracy to defraud. He is now en route to the Alberta Provincial Police detachment court to apply for bail.

WARD FOUR HEARS FROM CANDIDATES

Continued from Page 1

ment about. My experience with school affairs should help me greatly to this end. If I am elected, and I believe I shall be, I will do my utmost to have unanimity in the council. It is not good business in connection with any municipality's affairs for its council to be subject to the occasional stalemate. It shall be my endeavor to get the confidence of the council. I have no particular axe to grind, and am for you all. My yearly taxes are between $275 and $300, and I am getting no more than any of you for it."

OUTLINES POLICY

"My policy is as follows: Roads must be kept up on the pay-as-you-go plan from general revenue as much as possible; but if the council required and favored a big programme, the cost to be spread over a term of years, I would favor a by-law for the purpose.

"Our open spaces should receive every attention, our parks should be kept up, and the beaches of all the district made better for the children. I shall try and get a fair disposition of the Elk Lake water area problem.

"There was the question of costs of administration. The amount of money available should be equally distributed, and likewise costs should be equally fairly spread.

"I have had your confidence for eight years as a member and chairman of your school board. I promise you that I will give you good service if you elect me," concluded Mr. Hobbs.

Replying to questions, Mr. Hobbs stated that he was in favor of the pay-as-you-go plan for upkeep; that he was not in favor of a heavy improvement tax at the present time. The improvement tax was imposed unjustly. A person should not be penalized for being industrious. The principle of a tax on land was right, but improvements in connection with land should not be taxed. Dwellings and buildings should bear the cost of any levy. Mr. Hobbs stated that injustice was back of the secession movement, that the school board had endeavored to ascertain the attitude of the ratepayers to the school problem when they asked the council to submit a by-law for a site. The school policy, as adopted by the board, was the only solution feasible, he maintained.

REPLIES TO MR. HOBBS

The Reeve said: "It is with regret that I have to criticize some statements made by Trustee Hobbs. I started out with the intention of not saying one word against him—I wanted this to be a friendly contest; each contestant relying upon his record and let it go at that.

"Among other things Mr. Hobbs said Monday night that 'Reeve Crouch is not leaving a satisfied and contented people.' That is for the ratepayers to judge. But is Trustee Hobbs leaving a contented and satisfied people regarding his school policy? I think not. There is more discontent regarding his high school policy in every ward than any question that has ever been before the ratepayers.

"He states—and seems to be very proud of it—that he has called his school board together this year for over fifty meetings on the policy of a high school. Any chairman of a board having to call fifty meetings to formulate a policy on a high school, which he has changed time to time again, convicts himself out of his own mouth. In my opinion, it is a most lamentable statement to make. If I, as reeve, had to call fifty meeting of my council on any subject I certainly would not advertise it to the ratepayers.

TIME FOR CHANGE

"I would like to point out to this meeting that the chairman of the school board has been a trustee for eight years and if the work of directing the school board is any indication of what a man will do when he has been in public office eight years, well, I quite agree with him, it is time for a change.

"At the same time I am firmly of the opinion that we want a high school, and when I say a high school I mean a high school of which we can all be proud, but the ratepayers seem to be opposed to the patchwork which Trustee Hobbs is advocating and which he has finally evolved after fifty meetings.

"He says there is lack of harmony and co-operation on the council, 'with the reeve backed by three councillors and opposed by four they have a divided house.'

"Contrast the harmony which now prevails with the state the municipality was in when I took it over three years ago. There has been a great deal more harmony on the council than ever there has been on the school board, but you have heard very little of school board meetings, have you?

REASON OF DEADLOCK

"Certainly there has been a deadlock on the council and the deadlock has been caused by your reeve casting his vote as he thought was in the best interests of the municipality.

"Let me give you an instance of the kind of deadlocks: A motion came before the council that we should support a resolution to be placed before the Government asking that the Municipal Act be amended so that improvements could be taxed up to 100 per cent (the council can now tax up to 50 per cent). Four councillors, Wards 1, 3, 5 and 6, voted in favor of it, and three councillors, Wards 4, 2 and 7, against it. Your reeve voted with Wards 4, 2 and 7, thus defeating the motion. Do I take it that Mr. Hobbs would have allowed (if he had been reeve), this motion to carry just to create harmony on the council? Do you people want 100 per cent tax on improvements? I believe an overwhelming majority of taxpayers in Saanich will thank me for casting my vote with the other three councillors and thus defeating the motion. And while I am on the subject of improvements I would like to know just where Trustee Hobbs stands on the question. You can know where I stand. If I am re-elected as reeve and a motion comes up in council to increase the tax on improvements above the 15 per cent which we are now paying, I shall oppose and vote against it.

"Every small landowner with improvements on his place knows that when the 15 per cent tax on improvements was placed upon his holdings his taxes went up—you all know that—and if the improvement tax is raised again above the 15 per cent your taxes will again go up. The only man benefitting will be the large landowners and owners of wild land.

"Ask Trustee Hobbs if he will vote against any increase of the improvement tax this year, for you have a right to know where he stands without any quibbling or evasion, as I know a movement is on foot to raise the improvement tax and it will be done if they can get a reeve in favor of it."

Mr. H. L. Briggs presided.

Head of College Drops Dead When On Curling Rink

EDMONTON, Jan. 14.—Rev. John A. Miller, aged sixty, joint principal of St. Stephen's Theological College, dropped dead at the Granite Curling Club, while playing in the mixed bonspiel on Monday evening. He had just thrown his last rock on the eighth end, making a brilliant shot, when he fell to the ice and succumbed within a minute. Death was almost instantaneous, due, it was stated, to a stroke of apoplexy. Mrs. Miller and daughter were just behind the end of the rink watching the play when Dr. Miller collapsed. Dr. Miller was widely known in the province as one of the leaders in the ministerial and educational life of the United Church of Canada.

A husband appeared in the kitchen before the call for breakfast. "Did you think I called you to breakfast?" asked the surprised wife.

"I didn't need to be called. I heard you scraping the burns off the toast," replied the compatible husband.

CORNS, Go Quickly

It makes them shrivel up and drop off quickly. Just paint on a few drops of Putnam's tonight—in the morning your sore corn will feel a lot better. Putnam's is a wonder-worker—doesn't cause any pain, but cleans sore corns away in a few hours. Satisfaction guaranteed. At all druggists (Advt.)

Bargains in Men's and Ladies' Sweaters

WARM GLOVES
For Cold Hands!
Finest quality pigskins, mochas, buckskins and washable chamois, etc.; some lined with fur, wool and fleece.
$2.50
Wool-Lined Gauntlets $2.00 to $6.50
Knitted Wool Gloves From 50c

Previously Priced to $7.50
NOW
$2.50
Ideal for the skating party!

Big savings are represented in this clearance of broken lines and odd sizes in quality sweaters. The group includes fine pullovers for men and smart Scotch-knit pullovers and cardigans in pure wool and silk and wool for ladies. Come in today and see them!

W. & J. WILSON
MEN'S AND BOYS' CLOTHES
JAEGER WOOLLENS—BURBERRY COATS
Established 1862
1217-1221 Government St. Phone 809

ANTI-FREEZE
MAPLE LEAF ALCOHOL
PRESTONE AND WHIZ ANTI-FREEZE
Your Radiator Flushed and Filled in 10 Minutes
Day Storage: 25c for Eight Hours
Stage Depot Service Station
Broughton at Broad Phone 4623

Dominion Circulating Heater
Safe for children. Gives furnace heat in every room. Prices from $22.75
HATT'S HARDWARE
1418 Douglas St. Phone 1645

Girl Who Wedded Hindu Prince Is Finding Trouble

By NEOLEY FARSON
(Copyright, 1930, by The Chicago Daily News Foreign Service.)

LONDON, Eng., Jan. 14.—Troubles have broken out in India for Nancy Miller, millionairess bride of the Maharaja Dukojirao Rolkar, who lost his kingdom for his love. Shankara-Racharya is Hindu head priest of the strict Court of Nasik, where the marriage took place.

The Nasik Court, although British administered, holds Shankara-Racharya's rival, Swami Shiroikar, to be the real head priest and therefore the conversion and consequent marriage ritual, according to Hindu rites, which were performed for Nancy Miller by Shankara-Racharya are illegal according to Hindu law.

"Did your grandfather live to a green old age?"

"I should say so! He was swendled three times after he was seventy."

SIGN and MAIL THIS
American Federation of Musicians, 1440 Broadway, New York, N. Y.
Gentlemen: Without further obligation on my part please enroll my name in the Music Defense League as one who is opposed to the elimination of Living Music from the Theatre.
Name .....
Address ..... State .....
City .....
A Ballot for the Discriminating

VOTE TODAY!!!

Theatre patrons are here afforded an opportunity to express their preference for Living Music.

• • • •

If you believe that the esthetic merit, glamour and emotional appeal of real orchestral and organ music are worth preservation in the theatre program, SIGN THE COUPON.

• • • •

Hundreds of thousands deplore the substitution of Mechanical Music for Real Music BECAUSE it fails to give them pleasure. . . . BECAUSE it threatens corruption of musical taste. . . . BECAUSE it discourages development of musical talent.

• • • •

One admission fee used to buy real music and a movie—Now it buys a movie, with talk, and mechanical music, which is cheaper—an economy for the theatre, not for the patron.

• • • •

ARE YOU STILL GETTING YOUR MONEY'S WORTH?
If not, SIGN THE COUPON. Then mail it!

THE AMERICAN FEDERATION OF MUSICIANS
of the United States and Canada
G. B. Henderson, Executive Officer for Canada, 489 Davenport Rd., Toronto, Can.
JOSEPH N. WEBER, President, 1440 Broadway, New York, N. Y.

Batchelor's Cash and Carry
THREE STORES
People's Cash ..... Yates St.
Self-Service ..... Douglas St. Popular ..... Douglas St.

Today's Specials

Nabob Tea, per lb.	55c	Sesqui Matches, 2 doz. for	34c
Jameson's Coffee, per pkt.	55c	Heinz Tomato Soup, 3 tins for	28c
Heinz Spaghetti and Cheese, 2½-lb. tins, each	24c	Mac's Best Apricots, in heavy syrup, 2's	24c
Large New Prunes, 30-40's, 2 lbs. for	29c	Rogers' Syrup, 2's	17c
Ready Cut Macaroni, 3 lbs. for	25c	Bovril, 4-oz. size	59c

MEATS *With Your Approval*

Fresh, tasty, delicious are the meats. Consistently low are the prices. Reliable and prompt is the service.

Pot Roast, lb. ..... 20¢
Prime Rib Roast, lb. ..... 27¢
Pork, Leg Roast, lb. ..... 29¢
Loin Pork, lb. ..... 32¢
Sausage, New England Special, lb. ..... 35¢
Shoulder, Spring Lamb, lb. ..... 25¢
Leg Spring Lamb, lb. ..... 40¢
Lamb Stew, lb. ..... 20¢
Sausage, Beef, 2 lbs. ..... 25¢

New England Market
750 Yates St. Opp. Dominion Hotel Phone 2368

Scores of Great Values at Our January Shoe Sale

Come and look at these offerings before you regret missing these very unusual savings.

MUNDAY'S

Sayward Bldg. Better Fitting Shoes 1203 Douglas St.

Sheltered From North Wind

LARGE BUNGALOW, CONTAINING RECEPTION HALL, paneled, and 5 well-arranged rooms, granite fireplace, polished floors; full-sized basement, furnace, garage on cement foundations and cement floor and walks. Facing south; large garden in lawns, fruit and oak trees. Taxes, $23.00. Just off North Quadra and near transportation. Splendid value at **$4,000**

Overlooking and Fronting on Lake

NESTLING UNDER A WOODED HILL AND STANDING high, with beautiful view over lake, a 5-room bungalow; modern plumbing, hot water heating, electric light and city water. One acre of garden and 4 acres of timbered hillside; 10 miles from City Hall. Might exchange for town house. Taxes, $32.00. Price **$4,500**

Modern House

5 MINUTES' WALK TO POSTOFFICE, 5 LARGE ROOMS, pantry and basement; open fire; garage. Like new. Snap price **$2,000**

Burglary Insurance Written Here

COLES, HOWELL & CO.

638 View St. **Limited** Phone 65

Real Bargain, One Block Outside City

½-Acre, best of soil. Fruit, various kinds. Well Built Bungalow, A1 condition, 6 rooms, modern bathroom, cement basement, furnace. Brand new chicken house, 200 birds; garage; granary, brooder house $3,750

House Would Cost $4,500—Monthly Terms

Three Acres and Charming Country Home

Seven bright airy rooms, three more easily made in attic; house would cost $5,500 to build; furnace and open fireplaces; barn with garage; chicken accommodation for 500 birds; mixed orchard, 50 bearing fruit; lawns, shade trees, kitchen garden, all kinds small fruits. Taxes about $30. Fifteen minutes from town. This property has been reduced from its present-day value of $6,500 to (for quick sale) $4,750

Let Us Help You to Finance This

PEMBERTON & SON

625 Fort St. Phone 388

QUEENSWOOD Offers many very attractive sites in natural surroundings with seafrontage commanding a magnificent view of Juan de Fuca Straits. It is in close proximity to the centre of the city; about 15 to 20 minutes by motor. It is subdivided into parcels from 2 to 5 acres. Services, water, electric light and power and telephone.

Apply to

Swinerton & Musgrave, Ltd. Girdwood & Co., Ltd.

Or Any Member of the Real Estate Board

A FREE SACK

Pembina Peerless

COAL

With Every Half-Ton Trial Order

Sold Only by

F. T. TAPSCOTT Phone 596

"Would you like some views of the hotel to send your friends" asked the polite hotel manager.

"No," replied the disgruntled guest. "I think it would be better for me to keep my views of this place to myself."

Salesman—This is our companionate piano.

Customer—Companionate?

Salesman—Sure. You try it two months, and if you don't like it, don't keep it—provided there are no children.

DIAMONDS

ARE THE QUALITY PRODUCT OF SOUTH AFRICA

KING GEORGE IV

OLD SCOTCH WHISKY

IS THE QUALITY PRODUCT OF SCOTLAND

This advertisement is not published or displayed by the Liquor Control Board or by the Government of British Columbia

COMMISSIONERS HIGHLY PRAISED FOR FINE WORK

Police Board Members of Esquimalt Complimented by Reeve Elrick at Final 1929 Meeting

CHIEF ACREMAN TENDERS REPORT

In moving that Chief John A. Acreman's annual report be adopted as satisfactory, Commissioner Capt. Sidney R. Bowden stated that in his opinion it was the best rendered by any chief since his long experience on the board. Commissioner Bowden's remarks were made at the final meeting of the 1929 Police Commission held last night at the Municipal Hall.

"I would like to compliment the chief and other members of the force on their splendid work during the year and the report tendered by Chief Acreman is by far one of the best I have seen from any chief constable. I think it is a credit to the chief and his force owing to the varied duties they have to perform and the large area in which they have to patrol," stated Mr. Bowden in concluding.

Reeve James Elrick stated that, as chairman of the commission, he would like to compliment the chief and his force for their untiring efforts and excellent work during the past twelve months. The reeve was very pleased to hear the praise given the force by Commissioner Bowden. As Commissioner Bowden is the retiring member this year, Reeve Elrick complimented him on his fine work during 1929. The chairman's words were strongly endorsed by Commissioner James E. Painter.

Previous to the adjournment of the meeting, Reeve Elrick stated that as it was the last meeting of the 1929 commission, he would like to take the opportunity to congratulate the members of the board for the co-operation they afforded him during the year. Commissioner Painter responded to the chairman's remarks and they were strongly endorsed by Commissioner Bowden.

CHIEF'S REPORT

The chief, in his report, said:

"A comparison of statistics with those of the year 1928 shows convincingly that the work of the department has increased and the effectiveness with which all cases were handled.

"Of the seventy-seven cases under the Motor Vehicle Act, fifty-three were common danger charges, and in all but three of these, convictions were registered. Minor infractions of the Motor Vehicle Act show a slight decrease as compared with 1928. Under the Government Liquor Act, thirty-three charges were preferred, with convictions in all cases, as against twelve charges in 1928, an increase of almost 300 per cent.

"There were no major crimes with the exception of the Davis manslaughter case arising out of the death of Thomas Pennefather in a motor accident. The total of motor accident reports greatly increased, and this was largely due to the enormous increase in motor traffic. Twenty-seven of these reports were received during the month of October, at which time the Empress of Canada was in the drydock.

"Police court fines for the year show an increase of almost 100 per cent over the previous year. Collections also show the following increases: Trade licenses, $145; poll tax, $190; road tax, $176. The total increase of fines and fees amounts to $1,552.50.

"Complaints received and attended increased about 35 per ctnt.

"Fire calls show a decrease, as also dots fire loss, the figures being: 1928, $18,421; 1929, $1,130, a remarkably low figure.

Five coroner's inquests were held, two of these as a result of fatal accidents, one suicide, and two deaths from natural causes.

"The district has been patrolled as frequently as possible, although this was somewhat curtailed owing to the necessity of supervising the beer parlors and regulating motor traffic to and from them.

"In conclusion, I wish to pay just tribute to Constables Hodnett and Pecknold for the loyal, cheerful and efficient manner in which they have performtd the duties assigned them.

"Constable Pecknold, in the nine months he has served with the department, has shown himself to be a credit to the force and has rapidly developed into an efficient officer."

Goodness Gracious!

By J. H. Striebel

Speaking of symphony orchestras, just take a look at this! Funny stuff that dreams are made of, they say, and Buddy's dream is no exception!

Commissioner Is Seeking Support

CAPT. SIDNEY R. BOWDEN

Who is standing for re-election as police commissioner in the municipality of Esquimalt when the electorate goes to the polls on Saturday. Mr. Bowden has been on the board since 1921, with the exception of 1925, when he ran for council and was defeated by a small majority.

LEW WING TRIAL ENDS SUDDENLY

Defence Finds Evidence Too Strong—Present Prices Show Traffic Being Checked

The trial of Lew Wing, charged with vending opium, was brought to a sudden close in the city police court yesterday. Before any further witnesses were called counsel for the accused announced that in pursuance of his duty to his client he had been obliged to tell Lew Wing that it would be hopeless to dispute the charge, in view of the overwhelming evidence produced on Monday.

Magistrate George Jay said that he would take until today to consider what sentence should be imposed.

Mr. Moresby again addressed the court. While it was useless to deny that the sale and delivery of opium by Lew Wing had been proved beyond possibility of denial, yet there was much which he wished to bring to the attention of the court before sentence was pronounced.

Counsel then proceeded to give a presentation of the whole affair as, he contended, it should be viewed. In this the police were depicted as seeking to learn who the "higher ups" were who were supplying opium to those who retailed it in small quantities, and where the drug was stored wholesale. Lew Wing was depicted as an instrument used for that purpose. Loo Chun had been employed to offer Lew Wing a high price for the drug, so that Lew Wing might be induced to procure it and, later, be forced to reveal where he got it, counsel suggested. Counsel had proposed to Lew Wing that the latter should go into court, plead guilty, and tell where he got the drug. But, said counsel, "I wish you could have seen the look of horror and fear that came into his face when he heard this." The accused had evidently been terrified at the thought of what might be done to him if he gave this information.

His client had been enticed into buying opium for the police agent, counsel contended, and now was afraid to give the information which might secure lenient treatment for him. A severe sentence was unnecessary in this case as a means of deterring the prisoner from further trafficking; for his conviction meant that he would be deported.

PRICES QUOTED

Mr. M. B. Jackson, K.C., said that Lew Wing had not been enticed by Loo Chun into trafficking in the drug; on the contrary his activities in that way had been under observation by the police for some time before Loo Chun came into the picture. Nor was the price paid by Loo Chun a high one. So much had the importation of the drug been lessened by the concerted efforts of the authorities during the past year that the current price paid for No. 2 opium had risen from $85 to $220. The purpose of sentences given by the courts was not only to deter the person convicted but also, and even more, to deter others. As the most effective deterrent from engaging in this heinous traffic, Parliament had provided for the lash as a penalty. The position of the courts when called upon to impose such a sentence was a hard one, but there was a duty to society to be considered.

Conviction was registered and the prisoner remanded until today for sentence.

CLOTHING ON FIRE GIRL MUCH BURNED

VANCOUVER, Jan. 14. — Her clothing set on fire as she warmed herself before an open fireplace shortly before 8 o'clock this morning, Geraldine Walker, aged four, daughter of Mr. and Mrs. Gerald Walker, was so seriously burned about the body that her condition is considered critical.

Piles Disappear

No Cutting or Salves Needed

External treatments seldom banish Piles.

Nor does cutting remove the cause.

The cause is internal—bad circulation of the blood. The veins are flabby—the bowel walls weak—the parts almost dead.

To quickly and safely rid yourself of piles you must free the circulation—send fresh, healthy blood to heal and strengthen the affected parts. Internal treatment is the one safe method. Ointments and cutting won't do it.

J. S. Leonhardt, M.D., a specialist, set at work some years ago to find a real internal remedy for piles. He succeeded. He named his prescription HEM-ROID, and tried it in 1,000 cases before he was satisfied. Now HEM-ROID is sold by all druggists who have authority to refund the purchase price to any dissatisfied user. It's a harmless tablet, easy to take, and can always be found at MacFarlane Drug Co. or Vancouver Drug Co. (Advt.)

BIG INCREASE IN REVENUES IS PREDICTED

Ex-Alderman John Harvey, Chairman of Trustees of Royal Oak Burial Park, Presents Annual Report

BOARD COMPLETES SUCCESSFUL YEAR

Prediction that from now on there would be a great increase of revenue from the Royal Oak Burial Park, as "the public is beginning to appreciate the benefits of a modern cemetery," was made by ex-Alderman John Harvey, chairman of the Board of Cemetery Trustees of Greater Victoria, in his annual report of the operations of the Royal Oak Burial Park, which he presented last night at a meeting of the Board of Cemetery Trustees, held at the City Hall.

Mr. Harvey considered the board could congratulate itself upon having had another satisfactory year. The income for the past twelve months exceeded the 1928 figures by over $2,500. The 1929 income of $20,269.60 had more than enabled the board to meet all its financial obligations for the year just closed. The board effected a number of improvements to the Burial Park, as well as having supplied some new equipment.

CHAIRMAN'S REPORT

Mr. Harvey's report was as follows:

"I beg to submit a brief report of the operation of the Royal Oak Burial Park during the year 1929.

"The use made of the park during the past year has again been satisfactory.

"The income for the year 1929 was $20,269.60 as against $17,756.25 for the year 1928, an increase of $2,513.36. The balance sheet, however, will not show a credit balance at the bank in proportion to the increase, this being accounted for by the large expenditure in connection with the development of the new section and also one of two other large items which amounted to in the neighborhood of $2,000.

"This income, however, has more than enabled the board to meet all its financial obligations for the year. The necessary amount for the sinking fund has been set aside when it became due, and the amount for the maintenance fund has also been taken care of. All interest due on the bonds issued by the board has been promptly paid, the necessary amount being $2,200 to provide for interest due January 1, 1930, having been paid to coupon account. In addition the board has also been able to make a number of improvements to the park as well as having supplied some new equipment. The front entrance has been improved considerably and the new section which has entailed a great deal of work is now almost completed and has added greatly to the general appearance.

REVENUE INCREASED

"I would venture to predict that from now on there will be a great increase in the revenue as the public is beginning to appreciate the benefits of a modern cemetery. Although the price of plots at first glance may seem a little high, this is largely offset by the fact that the board has taken upon itself the upkeep in perpetuity without further cost to the public.

"The total number of graves sold during the year was 434 in which 310 interments were made, the balance being held in reserve. This number added to what was sold up to December 31, 1928, gives a total of 1,906 graves sold in the cemetery to the end of the year.

"The sum of $4,500, borrowed from the city and Saanich municipalities still remains unpaid. The greater part of this sum, I have no doubt, will be paid off during the coming year.

"As it so happens my term of office as a member of this board has now expired, I take this opportunity of thanking the members of the board, also the secretary and superintendent for their valued assistance and co-operation during the year just passed, and also for the harmony which existed between the members of the board during the three years I have acted as chairman. Again, the board can congratulate itself on having had another satisfactory year."

SUMMARY GIVEN

The summary of 1929 operations is as follows:

Graves sold in 1929, 434 (310 interments, 138 reserved); graves sold in 1928, 374 (283 interments, 109 reserved).

Revenue, 1929, $20,269.60; 1928, $17,756.25.

Bank balances, current account, $992.18; savings, $340.20; sinking fund, $2,407.79; maintenance account, $1,523.20.

Provision has been made for sinking fund instalments. The sinking fund now stands at $13,995.19.

Statutory payments of $3 per grave on all graves sold have been been made to maintenance reserve fund. This fund now stands at $6,084.45.

All interest accruing due to December 31, 1929, has been provided for, i.e., proper amount paid into coupon account at the Bank of Montreal.

Total number of graves sold and reserved to date, 1,906.

The largest items of expenditure for the year 1929 were as follows: Development of section "C," $1,818.25; motor lawn mower, $487.50 and lowering device, $186.20.

CITY POLICE COURT

For theft of a diamond ring, W. E. Wells was sentenced to two months' imprisonment by Magistrate George Jay, in the city police court yesterday.

E. T. Antisell was sentenced to twenty days with hard labor on a charge of being intoxicated in a public place. Previous convictions had been recorded.

George J. Gardiner was fined $10 for depositing ashes in a basement. Chief Fry conducted the prosecution and Mr. A. D. King appeared for the accused.

Noted Psychist Tours Continent

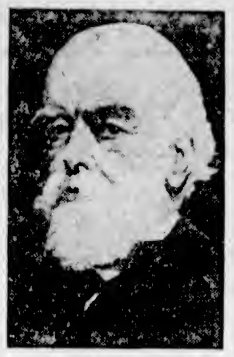

SIR OLIVER LODGE

Noted British psychist, who has sailed from Southampton on the Mauretania to pay a visit to the United States and Canada.

INSTALLATION OF KIWANIANS' LEADERS HELD

President G. H. Stevens and Other 1930 Officials Are Inducted in Posts at Annual Banquet Here

CONVENTION DATE TO BE SET SOON

President G. Herbert Stevens and the other 1930 officials of the Victoria Kiwanis Club, were formally installed in their respective posts last night, at the annual banquet of the Kiwanis organization, which was held in the Tudor grillroom of the Empress Hotel. Mr. J. Brooke Stephenson, the retiring president, presided.

Those who were inducted into office were: Mr. G. H. Stevens, president; Mr. J. B. Stephenson, immediate past president and district trustee; Mr. Donald McAdie, vice-president, and Mr. Frank H. Jordan, treasurer; Messrs. Ellis Brown, J. Walter Duncan, Kenneth F. Ferguson, E. H. M. Foote, Dr. Harold H. Hare, William A. Luney and Darrell W. Spence.

Mr. Harold M. Diggon, lieutenant-governor of Division No. 1 of the Pacific Northwest Kiwanis District, installed all the officers with the exception of the directors, who were installed by Mr. B. C. Nicholas, a past president of the club.

WISE SELECTION

In inducting Mr. G. Herbert Stevens as president of the club, Mr. Diggon congratulated the membership upon the wise selection it had made for its leader during 1930 and felt convinced that the Kiwanians would give hearty co-operation to the new head of the club. He invested Mr. Stevens with the badge of president and wished the club, under his leadership, a most successful year.

President Stevens thanked the clubmen for the honor they had conferred upon him, and said he entered upon his duties with the feeling that he had the goodwill of all the members. He said that 1930 would be an important year in the history of the Victoria club, for it would be host to the district convention next Fall, and enlisted the active support of the Kiwanians in making that event an outstanding success.

Presentation of a past president's badge to Mr. Brooke Stephenson was made by Mr. Diggon.

TO CONVENE HERE

Mr. Diggon announced that at the district trustees' meeting at Olympia, Wash., next Saturday night, the date for the Kiwanis convention, which will take place in Victoria, will probably be set. It is likely that the parley will be held early in September.

Mrs. Arthur Dowell delighted the Kiwanians and their ladies with her rendition of two vocal solos, "Sing, Sweet Bird" and "Coming Home." Mr. Thomas Kelway led the gathering in community singing.

Mr. Alfred Carmichael, president of the Rotary Club, and Mrs. Carmichael and Mr. Harry B. Dawson, past president of the Gyro Club, and Mrs. Dawson were among the guests at the head table.

At the conclusion of the installation rites, dancing was indulged in until near midnight.

Gen. Jan Smuts Paid Honors by Senate of U.S.

WASHINGTON, Jan. 14.—General Jan Christian Smuts, former Premier of South Africa, was an honored guest of Washington yesterday, receiving among other things the tribute of the Senate in a five-minute recess.

Previously, General Smuts had been tendered a luncheon at the Capitol by Senator Pittman, of Nevada, a Democratic member of the Foreign Relations Committee.

Senator Watson, of Indiana, the Republican leader, in proposing the recess, said the former Premier was "so well known in recent history" that he needed no introduction to the Senate.

Later in the day, at Smithsonian Institution, he was presented with a five-volume set of 400 plates of American wild flowers painted in natural colors.

PILES PAZO OINTMENT Quick relief or money refunded. See guarantee. In tubes with pile pipe attachment, 75c; tin box, 60c.

GUARANTEED

THIS MORNING (WEDNESDAY) IN THE MANTLE DEPARTMENT

Many really extraordinary sale bargains are available this morning in Handsomely-Trimmed Fur Coats. The entire stock of our very best is included.

Selected January Sale Values

For This Morning at "Campbell's"

Hosiery

Odd Lines of Women's Chiffon Hose with twin heels. Sizes 8½ to 10, and in various shades. Regular $3.25. This morning's special **$1.95**

About 300 Pairs of Women's Good Quality All-Wool and Silk and Wool Hose. All sizes in the lot. Shades of grey, fawn, black and white. This morning's special **89c**

Corset and Lingerie Sections

Women's Warm Nightgowns of "Winceyette." These are all well made and beautifully trimmed with applique embroidery. Special this morning at **$1.35**

Corselettes of rayon silk striped material, lightly boned and elastic over hips. Sizes 32 and 34 only. Very special this morning **89c**

Women's Warm Nightgowns of "Winceyette," slip-over style, short sleeves, daintily trimmed with fancy stitching. Small and medium sizes only. This morning's special **98c**

5 Dozen Women's Corselettes of strong silk figured material, made with top of Swami silk. Firmly boned, strong elastic at back. Sizes 32 to 40. Regular value $2.25. This morning's special **$1.75**

Misses' Coat Special

6 Only, Smart English Tweed Coats for misses of 14 and 16 years. Regular prices, $21.00, $22.50 and $25.00. Very fine coats indeed. A coat that any young miss would be delighted with. This morning's special ..... HALF PRICE

Glove Specials

Women's Fleeced-Lined Fabric Gloves with fur tops, in fawn and grey. An excellent glove. Per pair, this morning **90c**

Odd Lines of Women's and Children's Woolen Gloves. Just the kind for this "sharp" weather. Per pair, this morning **75c**

English Vest Special

Women's Absolutely Guaranteed Unshrinkable English Woolen Vests. Short sleeves, no sleeves and opera tops. Remainder to be cleared this morning at **95c**

Children's Section

Children's Corset Waists, fleece lined, for ages of 2 to 5 years. Regular 59c. This morning's special **25c**

Children's Three-Piece Pretty English Woolen Suits in the nicest of shades. Values run as high as $7.90. This morning's special, $4.95, $3.95 and **$2.95**

Children's Penman's Cotton and All-Woolen Socks and Stockings. A splendid line of black, brown and white. This morning, 5 pairs and 6 pairs for **$1.00**

Jumbo Sweaters

Women's and Misses' Jumbo Knitted Sweaters, in red and white. Excellent quality. Sizes are broken. This morning's special, $4.00 and **$3.50**

Women's Bloomers

Women's Fleeced Cotton Bloomers in all sizes and colors. Regular 90c. This morning's special **59c**

Angus Campbell & Co., Ltd.

1008-10 GOVERNMENT STREET

AMPHION HALL

A Perfect Palace—739 Yates St.

Comfortable, strictly high-class, homey rooms for entertainments of all kinds. Oak floor, 44 x 90, for dancing, and grand piano for musicales. Four hundred chairs, thirty card tables and plenty of heat for card parties. Large kitchen, silver, dishes and tables for select dinners. Fine elevator. Carpet for floor for large lectures.

Rents From $12.50 Up.

We do all cleaning. Man always in attendance. For appointment see

The Griffith Company

Arcade Bldg. Phone 1467

WOOD $4.00

Per Cord, C.O.D.

LEMON GONNASON COMPANY, LTD

Phone 77 1234 Gov't St.

TO MEET TONIGHT AT TOLMIE SCHOOL

A mistake in the advertised campaign of the Saanich Board of School Trustees resulted yesterday in a certain number of people gathering at the Tolmie School.

The trustees regret that the mistake should have occurred, and beg to announce that the meeting will be held at Tolmie School tonight at 8 o'clock, without fail.

Victoria Baggage Company

H.M. Mail Contractors

OUR SPECIALTY

Furniture Moved, Crated and Shipped

Pool Cars for Prairies and All Points East

We Can Save You Time and Money. Largest Vans in the City.

Phones 2505 and 2506

510 Fort Street

"Give three reasons for saying the earth is round," confronted Sandy in an examination paper.

"My teacher says it's round, the book says it's round and a man told me it was round."

Farmers of Bulgaria are installing modern agricultural machinery.

The Daily Colonist

Established 1858.

The Colonist Printing and Publishing Company, Limited Liability.

J. L. Tait, Business Manager.

Subscription Rates by Carrier and by Mail in Districts Contiguous to Victoria, Served by Colonist City Carriers:

Yearly	$12.00
Monthly	1.00

Subscribers in ordering change of address should be particular to give both old and new address.

Subscription Rates by Mail:
To Canada, Great Britain, the United States and Mexico, except districts as above:

Yearly	$6.00
Half-Yearly	3.00
Quarterly	1.50

All subscription rates payable in advance. Mail subscribers are requested to make all remittances direct to The Daily Colonist.

Wednesday, January 15, 1930

TONIGHT'S MEETING

The very general interest that persists in this community in Federal politics, in view of the certainty of an election being held during the present year, will be heightened by the presence of Mr. R. B. Bennett, the Conservative leader. Mr. Bennett addresses a mass meeting at the Royal Victoria Theatre this evening and his intention is to deal with what will be the outstanding issues of the coming election campaign so far as the Conservatives of the Dominion are concerned, and so far as such issues can be foreseen at the present time.

An unusually able platform speaker with an all-embracing knowledge of conditions in his country, Mr. Bennett has made marked progress in the public estimation since he was chosen for the Conservative leadership at the Winnipeg Convention of 1927. His leadership has been signalized by activity in many directions. Personally, he has been persistently active in coming into contact with all shades of thought, in visiting all quarters of the Dominion, and, apart from this, he has shown unusual executive ability in organizing the party in preparation for the coming campaign. The work of organization, under General A. D. McRae, has been making rapid strides. The Conservatives will go into the approaching contest with greater unanimity and with a wider knowledge of the policies of the party than have maintained during a long number of years past.

Mr. Bennett's present visit marks the opening of his political campaign for 1930. He has a keen regard for this city and a wholesome respect for the political views entertained by Victorians. It is a matter of satisfaction that a meeting of such a character as will be held this evening should have been arranged to provide him with the opportunity of explaining Conservative policies. Victoria, essentially Conservative in its leanings, will be giving expression to its political thoughts in attending tonight's gathering. Mr. Bennett is a clear thinker with statesmanlike vision. More than anything else he believes in the conservation of Canadian resources for the benefit and advancement of our own people. This, we have no doubt, will be the main purport of what he has to tell his Victoria audience at the Royal Victoria Theatre tonight.

DR. J. S. PLASKETT HONORED

His fellow scientists and the public at large will congratulate Dr. J. S. Plaskett on the success that has attended his labors in the field of astrophysical research. His work is attaining recognition from those quarters best qualified to estimate its worth. Some years ago he was made a Fellow of the Royal Society. Now he has been awarded the gold medal of the Royal Astronomical Society and invited to give the George Darwin lecture before that body during the coming Spring. These honors showered on Dr. Plaskett are, incidentally, a tribute to the facilities available at the Dominion Astrophysical Observatory at Little Saanich Mountain and justify the choice of that location for the research work here that has now been in progress for the last twelve years.

Dr. Plaskett has the earnestness, the patience and the inductive ability which make for the successful scientist. Under his direction the Saanich Observatory has been the medium for elaborating astrophysical knowledge in a manner that has directed scientific attention everywhere to this quarter. Dr. Plaskett has an able staff, all its personnel enthusiastic in their work, and, under a wise and beneficent guidance, really worth while additions to astronomical knowledge are being secured. The latest honor to fall to the share of Dr. Plaskett is one richly deserved. It betokens the quality of the work he is doing, because the gold medal of the Royal Astronomical Society is an exclusive award only given for achievement considered to be of an outstanding order.

THE TOLL OF GALES

Great Britain, at intervals, suffers severe gales and that of Sunday last, in which the wind at points is reported to have reached 100 miles an hour in velocity, is symptomatic. The force of such a wind can readily be imagined. Velocities of 88 miles an hour have been known to uproot trees of some hundreds of years' growth and hurl them hundreds of feet. It is small wonder that a gale of still greater velocity should be responsible for widespread damage and loss of life. All the artifices of civilization do not afford sufficient preparation to withstand weather phenomena to the extent of protecting life and property in every way.

Weather annals place the gale of November, 1703, as the greatest ever sustained in Great Britain. It lasted for approximately a week, reaching its height on November 27, when its velocity was of the hurricane type. There is no record of what that velocity was, since wind-recording instruments were unknown at that time, but the results show its terrifying character. It drove Londoners to their cellars for refuge. In the Downs a portion of the British Fleet which Sir Cloudesley Shovel had just brought back from the Mediterranean was destroyed, three vessels of seventy guns, one of sixty-four guns, two of fifty-six guns and one of forty-six guns, as well as many smaller craft, being lost. The loss of life in the Fleet was 1,500 officers and men, and there were hundreds of casualties in shipping at other points on the British coastline. In the streets of London and other cities there was a rain of bricks, tiles, stones, lead, timber and other building material torn from the structures by the wind. Many houses were reduced to mere skeletons. Of the storm Defoe wrote: "No pen can describe it, no tongue can express it, no thought can conceive it, unless some of those who were in the extremity of it."

At the time of this great storm aids to navigation were few; in fact, they were only beginning to come into existence on a modern scale. The historic Eddystone Lighthouse had only been constructed for four years, and just prior to the storm its architect, Winstanley, had gone there to supervise some repairs. In the height of the storm the Eddystone was swept to destruction and Winstanley and five others perished. The history of the storm is very meagre and there is no actual computation of the loss of life which must have reached several thousand. It inspired Addison to a metaphor in composing a poem in praise of Marlborough's victory at Blenheim when he wrote:

So when an angel, by divine command,
With rising trumpets shakes a guilty land,
Such as of late o'er pale Britannia past,
Calm and serene he drives the furious blast,
And pleased th' Almighty's orders to perform,
Rides in the whirlwind, and directs the storm.

WOMEN IN WORK

A situation that appears to be beyond remedy is in some measure responsible for the unemployment that prevails in so many countries today. This is that fact that women find it easier to obtain work than men. In other words, they are fitting in, and fitting in better than men, in some phases of employment. There are walks of life in which they are more and more establishing their equality with men in money-earning power. This, in some respects, is a result of experience gained during the Great War when women substituted for men in many occupations. It was found then that not only did they substitute efficiently, but in several ways they have bettered the instruction they received for the purposes of replacement. This may be an embittering thought to those who fought in the war. The girls who were at school in 1914 and the immediately succeeding years are those now making good in the business world. They were largely untouched by the sacrifices of the Great War but they have reaped some of its most substantial benefits. It is a problem which offers no solution. Women will continue to be employed so long as they can do the work they are chosen for in an efficient way. Their fight for equality in employment is making rapid advances.

Germany is definitely making a bid for the fastest and most luxurious travel on the Atlantic. The North German Lloyd liner Columbus is again in commission. She is one of five ships reducing the time from Hamburg to New York. Two days in the passage have been cut off her time through a re-engining process. Four Hamburg-Amerika liners are also being re-engined with a similar design in view. A vessel, to be called the Europa, now building, will be of 50,000 tons and faster than the Bremen. Her first voyage will be from Southampton on March 20, when, doubtless, a new attempt will be made to lower the transatlantic record.

A new fillip of popularity has been given to jury service in the United States. Jurymen may thereafter sample liquor in court where cases of violation of the Eighteenth Amendment are being considered. It has thus become legal for Prohibitionists to put their lips to illegal beverages.

The Weather

Meteorological Office, Victoria, at 8 p.m., January 14, 1930.

PRECIPITATION AND TEMPERATURES

	Rain	Snow	Min.	Max.
Victoria	--	--	24	30
Nanaimo	--	trace	20	29
Vancouver	--	--	18	30
Kamloops	--	.2	4b	8
Prince George	--	--	2b	0
Estevan Point	--	--	18	20
Prince Rupert	--	--	24	32
Atlin	--	--	26b	14b
Dawson	--	--	40b	32b
Seattle	--	--	26	30
Portland	--	trace	20	26
San Francisco	--	--	44	50
Spokane	--	--	12	18
Los Angeles	.30	--	46	50
Penticton	--	--	7	14
Vernon	--	--	6b	6
Grand Forks	--	--	27b	0
Nelson	--	--	3b	15
Kaslo	--	--	2b	15
Cranbrook	--	--	17b	6
Calgary	--	trace	4b	2b
Edmonton	--	--	12b	12b
Swift Current	--	--	16b	10b
Prince Albert	--	--	20b	6b
Qu'Appelle	--	--	16b	10b
Winnipeg	--	--	4b	6

FORECASTS

Victoria and Vicinity—Fresh to high north and east winds; decidedly cold for several days.

Vancouver and Vicinity—Fresh to strong north and east winds on the gulf; decidedly cold for several days.

TUESDAY

Maximum	30
Minimum	24
Average	27
Minimum on grass	18

General state of weather, fair. Bright sunshine, 4 hours 30 minutes.

5 P.M. WEATHER REPORTS

Victoria—Barometer, 29.86; wind, N.E., 20 miles; fair.
Vancouver—Barometer, 29.90; wind, N.E., 4 miles; cloudy.
Kamloops—Barometer, 30.10; calm; cloudy.
Prince George—Barometer, 30.60; wind, N., 30 miles; clear.
Prince Rupert—Barometer, 30.24; wind, E., 4 miles; clear.
Estevan Point—Barometer, 29.78; wind, N.E., 4 miles; fair.
Tatoosh—Barometer, 29.74; wind, N.E., 20 miles; cloudy.
Portland—Barometer, 29.82; wind, E., 14 miles; cloudy.
Seattle—Barometer, 29.84; wind, E., 4 miles; fair.
San Francisco—Barometer, 29.82; wind, E., 4 miles; fair.

SERBIAN MAID'S LOVE SONG

Were he a tree, then I should wish
A stately forest pine,
Where I might rest the noontide hour,
And dream at day's decline.

Were he a stream—a river flows
Adown a valley gay;
There let me live life's pleasant time,
Till pleasures all decay.

Were he a flower—a fragrant rose
Within a garden fair;
Though countless beauties cluster round,
One blooms beyond compare.

Were he the wind—let zephyrs sweet
Still haunt the month of May.
When sunbeams kiss the jeweled leaves,
And raptures crown the day.

Were he a bird, a singing bird,
The sylvan shades among;
When music echoes in my ear
I'll hear a merry song.

My own beloved outvies them all,
As anyone can see—
And you should see him when he smiles,
What time he smiles to me.

—Angus Mearns.

Note and Comment

By R. B. D.

The poet may have been right in his day when he looked up into the heavens and declared all was well with the world. After looking through the morning paper and noting what was going on in all parts of the world, we decided that all was wrong with the world, with the possible exception of our own little part of the world. And even our own little part of the world seems to be affected to some extent by the generally eccentric conditions, for the weather here is not the kind of weather we are accustomed to at this season of the year. But we suppose the mysterious force which governs the elements has looked down upon us and has been moved with sympathy for the youth which another element has deprived of its Winter amusements and recreation and has provided compensation by covering the ponds and lakes with ice sufficiently strong for skating. It is many a long year since a phenomenon of that kind has visited Victoria. If we older people are suffering some discomfort as a consequence of this unusual visitation, we can console ourselves by the reflection that others are having a jolly time gliding swiftly over the frozen waters.

* * *

But if the vagaries of Nature are unusual, destructive and deplorable, considering what has happened in China and all along the storm-stricken coasts of Europe, they are not more vagarious than the vagaries of man, the alleged masterpiece of Nature. Europe is suffering from a deluge of talk as well as from a deluge of water. And the more the politicians of Europe talk, the more complicated they appear to make the situations they are discussing.

* * *

The chief subjects of discussion are reparations, disarmaments and naval "parities." The representatives of the nations do not seem to be able to reach agreements upon any of these matters. Not a single nation will consider concessions for the purpose of attaining concord. There is not a single nation which will make a concession with the exception of Great Britain, whose representatives will submit to any sacrifice, even the sacrifice of the security of the Empire, and that concession is due to the anxiety of the Government to justify its course and enable it to pose before the British people as the leader of the movement which will set the feet of the nations in the pleasant paths of permanent peace.

* * *

All should be well with the United States, situated in security with a population of about a hundred millions, and with, as they claim, nearly all the accumulated wealth of the world in their pockets. But nations, like the men who compose them, seem to be born to trouble "as the sparks fly upward." If troubles do not come voluntarily, they come by invitation. The most serious trouble of the United States is the "noble experiment" of prohibition, which should be strictly a domestic problem to be solved by strictly domestic measures, but which has become an international problem because it seems to be incapable of solution by domestic or international measures.

* * *

There seems to be a disposition in the United States to cast the onus for the failure of prohibition upon Canada. In the hope of making the "noble experiment" of prohibition a success, the United States purposes placing an armed force of between seven and ten thousand men along the frontier of three thousand miles and armed vessels upon the waters of the lakes and rivers, thus destroying a tradition of three hundred years and apparently nullifying the provisions of an international treaty.

* * *

The Government of Canada has been courteously requested to agree to this measure, strictly as a matter of form, of course, but what can Canada do, and what is the present Government of Canada likely to do, in the premises? That unfortified frontier of between three and four thousand miles was a "noble experiment" too, and a successful experiment. A noble and successful experiment is to be nullified in the feigned belief that it will result in the success of a very doubtful experiment.

* * *

In the history of the two neighboring nations there have been periods in which the relations were somewhat strained, hardly ever, we trust and believe, as a result of any actions of Canadians. Many Canadians have been anxious to promote trade relations with the United States and make them as intimate as the social relations between the two peoples always have been. Treaties of reciprocity of trade have been negotiated and effected, but have failed either in intent or action. Congress is even at the present time on the point of enacting measures which will prevent Canadians from doing business with Americans except upon terms dictated by Americans. The Canadians are but human, and the action of Congress will not tend to the promotion of more cordial relations between the two nations. The presence of an armed force along the boundary line may be productive of "incidents" which will intensify the feeling engendered by the actions of Congress.

THE COLONIST IN NEW YORK

The Colonist is delivered to the principal New York hotels, on order only, by the Long Acre Newspaper Delivery. Order may be given to the Mail Clerk of your hotel or telephone to Longacre 4649.

Letters to the Editor

No letter to the Editor will be inserted except over the proper signature and address of the writer. This rule admits of no exceptions.

BIBLE IN THE SCHOOLS

Sir,—Although evidently from the pen of a contributing cleric, many Sunday editorials are commendable for their high moral and spiritual aims. Today's on "Teaching the Highest Principles of Morality," introduces the vexed question of the place of the Bible in our public schools. Several Sundays ago a more pointed editorial gave greater prominence to this vital subject. So much so that one naturally looked for some correspondence supporting your paper's policy.

While I have not hitherto publicly expressed my opinion on this matter, as one greatly interested in, and concerned for the moral and spiritual welfare of our youth, I have long cherished the hope that the laudable efforts of many earnest people in various walks of life would ultimately acclaim the day when the Bible was accorded its rightful place in our public schools. Primarily with this practical purpose in view these lines are penned. The fact that a bill introduced in the House a few years ago was withdrawn owing to strong opposition on both sides should not discourage those determined to bring this province in line with others. While there are many obstacles to overcome, and some difficulties to contend with, there is nothing to deter the Legislature, with whom the final responsibility rests, from again introducing remedial legislation. As a result of the repeated efforts of the Ministerial Associations of Vancouver and Victoria, a committee consisting of representative clergymen, unanimously agreed upon suitable selected Scripture passages for reading "without comment" in schools. All that is now necessary is to remove restrictive clauses from the British Columbia statutes.

That there is urgent need not only for Bible reading but also religious instruction in our schools is apparent to all engaged in Sunday school and Bible class work. Dean Quainton, a consistent contender for daily Bible reading and greatly interested in the religious instruction of our youth, recently reported that after a lengthy trial of week-day Bible classes outside of the schools the practice had perforce to be abandoned. Sunday school superintendents have the same difficulties—want of time for proper instruction, and lack of co-operation from parents. My own experience of examining thousands of Bible examination papers of different Sunday schools, conclusively proves the need for more and better Bible instruction. Amongst several splendid papers there are too numerous examples of woeful ignorance of elementary Bible knowledge. That the home is the proper place for such instruction and parents the divinely-appointed teachers thereof, cannot be denied. But the fact remains that this is the only province in the Dominion in which the privilege of perusing the Bible in public schools is prohibited—and, mark you, by the statute. Conceive of it in big type, "The Bible, the Book of Books, Banned in B.C. Schools!" Yes, this in a Christian civilization is almost inconceivable. Not only do all the other provinces permit the use of the Bible but some of them provide for proper religious instruction to those who desire it, outside of school hours.

Our aggressive Minister of Education has been devoting considerable time and thought to the elimination of objectionable "American" textbooks from the school curriculum. Particularly as he is a clergyman and consequently conversant with the religious requirements of our youth, let us hope that he will give adequate attention to this equally vital problem. Manifestly the matter should not be made a political issue, but the Conservative administration will earn the esteem of thousands of the populace, and the year 1930 be notable in the annals of the province if the use of the Bible in our public and high schools is sanctioned by statute.

Since the 1930 session of the Legislature will convene soon, a strong committee representative of interested clergymen and laymen should forthwith be appointed to discuss the proposals with the Cabinet. An early meeting, say at the Y.M.C.A., is suggested.

This letter is longer than intended, but it is hoped that it may be instrumental in serving a laudable purpose to the end that Bible reading and, if possible, religious instruction, be permitted in our public and high schools, that thereby "the word of the Lord may have full course and be glorified."

FRED L. MACPHERSON,
576 Niagara Street, Victoria, B.C.,
January 12, 1930.

THE GAME LAW

Sir,—I see by The Colonist of November 22, that Mr. M. B. Jackson, K.C., has great fault to find with the Conservative Government for allowing doe deer to be shot. Surely Mr. Jackson does not think it is the duty of the farmers to grow crops to feed unrestricted breeding doe deer so that Mr. Jackson and his wealthy friends could shoot the bucks off. It would be nice if Mr. Jackson would become a doe deer farmer as a public benefactor.

A. CAMPBELL.
"Argyll," Sooke, B.C., Jan. 13, 1930.

THE FLAG QUESTION

Sir,—Why should Canada or any Dominion need a distinctive flag? There are, I venture to say, only a very few noisy individuals in any of these countries who have ever raised the question. The large majority say nothing, because they are more than content to rest under the folds of the good old Union Jack, which has sheltered those who fought for them in their youth and under which they have fought in their manhood.

But there is no reason, I think, why in view of modern progress and development of these new Dominions, some distinction should not be made that will not mar or sidetrack the good old emblem and yet denote the various Dominions Therefore I suggest that as each colony has gradually sprung from the heart of the Empire, so a plain white star might spring from the heart of the Union Jack, having four larger points denoting Canada, Australasia, Africa, India, and four smaller points for smaller colonies; and on this could be engraved something symbolical of each colony to form its particular flag—beaver for Canada, kangaroo for Australia, etc. Then a ship at a distance would first see the unmistakable Union Jack, and therefore British; and later, if necessary, which particular Dominion it hailed from.

W. RIDGWAY-WILSON.
418 Pembertoon Block, Victoria, B.C., January 11, 1929

LOCAL RADIO SITUATION

Sir,—A group of individuals has succeeded in stirring up an agitation concerning the local radio situation, and we wish, by this means, to draw the attention of the public to a few of the salient points.

The radio situation in Canada at present is a very large question mark. Until the Radio Bill has been introduced in the Ottawa Legislature, thrashed out and a final decision arrived at, any broadcasting station would be foolish to contemplate any severe change or any such serious increase in overhead expense.

G. W. DEAVILLE,
General Manager Victoria Broadcasting Association.
Victoria, B.C., Jan. 14, 1930.

UNEMPLOYMENT IN VICTORIA

Sir,—Last night the unemployed of Victoria visited the City Council seeking relief. The City Council, according to this morning's paper, says that it will give the unemployed some work, but has not fixed a date when it will begin.

In the meantime the destitute men have to starve.

I would suggest that the city give the men work cutting down all the broom in Beacon Hill Park, which is a fire menace in the Summer and also an eyesore, making an ugly appearance in the Winter. This would alleviate unemployment to a very great extent for married and single men.

MAURICE R. CORRIE,
1414 Elford Street, Victoria, B.C., January 14, 1930.

"SINKING OF THE BIRKENHEAD"

Sir,—Owing to an error on the part of the stenographer in the article entitled Rob Roy McGregor, which appeared in your Sunday issue, the date mentioned is 1825. This should have been 1852, the last two figures having been transposed.

JAMES R. ANDERSON,
Union Club, Victoria, B.C., January 14, 1930.

LACK OF CENSORSHIP

Sir,—This afternoon we saw in the Fox Movietone at the Capitol Theatre, a picture of the new American Secretary for War, with the words, "Our New Secretary for War."

Much is said and written, and rightly about the desire of Canada to remain an integral part of the British Empire. Surely it will give our children false ideas when they go to the pictures and in such things as "Our New Secretary for War" and find it refers to the United States. Last year a picture was shown in Calgary of the American navy with the words, "Our Navy," in large letters. Objections were raised to this and it was altered, the word "American" being substituted, for the word "Our." Surely this should be done in all pictures shown in our Dominion. What is our censor doing to let such things pass.

ANNIE F. WOLLEY DOD.
Roccabella, Victoria, B.C., January 13, 1930.

The Rhyming Optimist

By Aline Michaelis

MAN IS GROWING

Ah, what study can man find
Like the study of mankind!
Pain and rapture, love and hate,
Weaving patterns intricate,
Make each life and, high or low,
All lives to strange measures flow.

Little do we comprehend
Of the aims of foe or friend.
Who can plumb another's soul?
Who can glimpse another's goal?
Who can in our lives define
Cherished dreams of yours or mine?

Yet of this we can be sure:
While the sun and stars endure,
Wheeling in their courses bright,
Man is groping towards the light.
Growing ever, groping on,
Man is moving towards the dawn!

An old lady had to undergo an operation, and said she must have her minister present during the ordeal.

The surgeon protested.

"You can't have the minister there," he said. "It's an unheard-of thing."

The old lady insisted.

"But why are you so anxious to have the minister present?" asked the surgeon at length.

"Well," said the old lady, "if I am to be opened, I'll be opened with prayer."

Jots From Geography

MOUNT Ararat, in the Holy Land, is where Noah's Ark is said to have landed after the Flood. The region around the mountain has recently been disturbed by earthquakes. The inhabitants, fearful of an eruption from Ararat, have migrated to other parts of the country for safety.

Loose Covers

—Made in the Weiler workshops they fit perfectly and give lasting satisfaction.

THEY fit because they are made with painstaking care and they give lasting satisfaction because you can be sure of the quality of covering materials selected at Weiler's. Come today and inspect the scores of beautiful new covering materials at this store. Let us give you an estimate for the making of loose furniture covers.

WEILER'S
Complete House Furnishers
Government St. Established 1862

GYPROC
Fireproof Wall Board—Heat, Cold and Sound Resisting Prices Very Reasonable Send for Sample and Particulars
DAMNEX GUARANTEED DOORS
Your Lumber Requirements, Large or Small, Promptly and Carefully Attended To
THE MOORE-WHITTINGTON LUMBER COMPANY, LTD.
Sawmill Phone 298 Factory 2697

If You Suffer From Rheumatism, Neuritis or Sciatica
Use the Wilshire
I - ON - A - CO
No Inconvenience or Shock
Phone 197; Evenings, 3859R
H. AUSTIN GOWARD, Sales Manager

Tables, Bookcases, Chests of Drawers Cabinets, Cupboards, Wardrobes, Shelving Alterations, Fences, Sidewalks, Steps, Etc.
New work or repairs. Disabled soldiers need your job now. Satisfaction Guaranteed—Estimates Free
The Red Cross Workshop
584-6 Johnson St. (Just Below Government) Phone 2169

YOUR FEET
Bunions; Fallen Arches; Weak, Aching Feet
Free Examination
Phone 807 Stobart Bldg., Yates St.
B.C. Foot Hospital

Office Supplies
Blank Books
LITCHFIELD'S, LTD.
Booksellers, Stationers
1109 Government Street
Phone 5730

Blank Books
Record, Cash, Ledger
Sweeney-McConnell, Ltd.
1012 Langley Street
Dating Stamps

Be Prepared!
ORDER OUR
McLEOD RIVER COAL
NOW!
It's spotless, clean and economical! Stoke up the furnace with McLeod River Lump and it will last all night. Order it now!
Walter Walker & Sons
LIMITED
"A Fuel for Every Purpose"
1423 Douglas St. Phone 485

BANFF CITIZENS MEET IN VICTORIA

A group of forty former Banff residents met at a banquet at the Crystal Garden banquet hall last evening, dinner being followed by a motion picture entertainment provided by the C.P.R. Mr. George I. Warren, of the publicity department of the Chamber of Commerce, operated the lantern and also showed a number of Vancouver Island pictures.

Mr. Dan Campbell, a former Banff resident, now living in Victoria, extended a welcome to the newcomers in the gathering, expressing the hope that they were enjoying their sojourn in the city.

Later the gathering went upstairs to share in the Tuesday night programme sponsored by the tourist committee of the Chamber of Commerce, a majority remaining for the subsequent dance.

Mr. S. M. Armstrong, now resident in Victoria, was in the chair at the dinner. Others present included Mr. and Mrs. O. Fowles, Mr. and Mrs. F. Finlayson, Mr. and Mrs. Dan Campbell, Mr. and Mrs. George Harrison, Mr. and Mrs. S. M. Armstrong, Mr. and Mrs. A. S. Cobb, Mr. and Mrs. Charles Prior, Mr. and Mrs. James Longworth, Mr. and Mrs. P. Rodgers, Mr. and Mrs. Ed. Ellis, Mrs. N. Glynn, Mrs. H. Dyer, Mrs. Celia Lowther Harrison, Mrs. Lowther, Mrs. M. W. Diggon, Mrs. C. H. Barbour, Mrs. Fane, Mrs. L. Kershaw Poyntz, Mrs. Drummond Davies, Miss Queenie Prior, Messrs. F. A. McKenna, Bert Randall, William Ashley, Fred King, Sam Foxe, Gordon Standish and Robert Poyntz.

This is the first of what the organizers hope to make annual observances.

CAN MAKE FISH HEADS INTO GLUE

Investigations made by Mr. L. F. Smith, of the Pacific Experimental Station of the Biological Board at Prince Rupert, have shown that a satisfactory glue can be made from fish heads. While glue has been made from fish waste on the Atlantic Coast for some time, it was apparently previously believed that the fish waste available on the Pacific Coast was not so suitable for use in this way.

The wife of a famous English bishop—whom we shall call John Smith—was recently very ill and required a serious operation. As she recovered from the anesthetic she was heard to murmur: "Am I in Heaven? Am I in Heaven? No, there's John."

FIFTY YEARS AGO TODAY

(From The Daily British Colonist of January 15, 1880)

Polling took place yesterday for the City Council seats. In Yates Street Ward, Mr J Bord was returned with Messrs. A Rowe and O Maunsell (former members of the council), the third retiring councillor, Mr G C Walker, being defeated. In Johnson Street Ward, Mr C W R Thomson, seeking re-election, was defeated. Captain W R Clarke and Mr Noah Shakespeare being elected. In James Bay Ward, Messrs. A. McLean and A. J. Smith were re-elected, the defeated candidates being Messrs McKillican and Humber. Sleighs were used throughout the day carrying voters to the polls, the total number of ballot papers used being 642, rejected 7, votes cast 1,341.

The new steel corvette Comus, which lately left Sheerness, has been ordered back to the dockyard again. It was discovered that the temperature of the magazine for nitroglycerine was so high that an explosion would inevitably occur.

ESTABLISHED 1885

SHOE SPECIALS

LADIES' SHORT LINES IN OXFORDS AND PUMPS $2.95
LADIES' SPATS— BEST QUALITY $2.00
LADIES' ARCH PRESERVER SHOES IN SHORT LINES $7.95

Maynard's Shoe Store
649 Yates Street Phone 1232
WHERE MOST PEOPLE TRADE

Rockland Avenue Home

Opposite Government House

Considered the choicest residential location in the city of Victoria. The grounds of the Lieutenant-Governor's residence are a constant joy the whole year round. The house is substantially built, well appointed to the last detail, and tastefully designed and decorated. There are 10 rooms, including 5 bedrooms, large den or library, attractive reception and dining-rooms with 2 handsome fireplaces, model kitchen, cement basement, handsome entrance hall, wide stairway. Hot water heat throughout and garage. The main windows are plate glass and everything is in A1 condition. The house commands wide and beautiful views of the surrounding country. Furniture can be negotiated for.

E. S. Woodward
Brown Block Estate Agent Phone 1765

HAYWARD'S B.C. FUNERAL Co
Phones
2235 2236 2237

SEE OUR "AD"
Every Saturday Morning in The Colonist
COPP'S SHOETERIA LIMITED
613 Yates Street, Victoria
Next Door to The Poodle Dog Cafe

QUADRA P.-T.A.

A court whist drive will be held by the Quadra Parent-Teacher Association on Thursday at 8 o'clock in the manual trainng room at the school. Refreshments will be served.

BUCKLEY'S MIXTURE
Acts like a flash
ON COUGHS COLDS and BRONCHITIS
A SINGLE SIP PROVES IT
13

A Friend Indeed

If you've ever been in need of ready money . . . ever needed an apartment, a job or perhaps a lamp or piece of furniture . . . you know how wonderfully The Colonist Want Ads serve you. Opportunities for both men and women are listed daily in these helpful columns . . . opportunities that often come as a friend in need. Take advantage of this splendid service. Make use of the Want Ads today. Call

The Daily Colonist
Want Ad Department
8 A.M. to 10 P.M. Phone 11

BROKERS' CASE BROUGHT UP IN CALGARY COURT

Remand Is Given Till To-day When Intentions of Government Are Likely to Be Known

MR. S. W. GILFOY IS ALSO ARRESTED

CALGARY, Jan. 14.—Mr. Harvey Mills, vice-president of Solloway, Mills & Company, was released on $50,000 bail with two sureties of $25,000 each, when he arrived in Calgary this morning. Appearing before Magistrate Davidson at the Alberta provincial police barracks, he was remanded until Wednesday. Immediately afterwards he went into conference with Mr. R. H. Grier, K.C., of Toronto, and Mr. S. Helman, K.C., of Calgary.

REPORTED TO POLICE

The next development in the brokerage tangle arose when Mr. S. W. Gilfoy, head of the firm of W. Gilfoy & Company, informed that a warrant had been issued for his arrest, reported to police headquarters. His brief preliminary hearing was called, the charge being one of false pretenses, sworn by stock exchange officials. Mr. Gilfoy was remanded until Friday and released on $5,000 personal bail and two sureties of $2,500 each.

He was defended by Mr. L. A. Walsh, Mr. A. L. Smith, K.C., prosecuted. Mr. J. J. Frawley, of the Attorney-General's department, who arrived in Calgary also on Tuesday morning, spent much time in conference with Mr. A. L. Smith and also met with stock exchange officials prior to the arrest of Mr. Gilfoy.

CHARGES DELAYED

Later he announced while in conference with counsel engaged by the Government, that no further charges would be laid against Mr. I. W. C Solloway or Mr. Harvey Mills until Wednesday morning. He added that the counsel for the Government would remain in conference during the greater part of the day and that he would have no statement to make regarding their deliberations.

Asked as to whether or not warrants against other local brokers were under consideration, he said that, for the time being, the counsel for the Crown were devoting all their attention to the new charges which, it is proposed, will be brought against Mr. Solloway and Mr. Mills. He added that he might have something to say on Wednesday concerning any further action which the Government might take.

ANCIENT ORDER FORESTERS

FUNERAL NOTICE

Members of Court Northern Light, No. 8935, A.O.F., are requested to meet at the A.O.F. Hall Wednesday 1:15 p.m. to attend the funeral of our late brother, W. H. Shaw.

Members of sister Courts are invited to attend.

W. F. FULLERTON,
Secretary.

MR. T. S. RANKIN PASSES AWAY

Was Noted in Early Days for Activity in Lacrosse—Long Connected With Coasting Fleet

There passed away in New Westminster last week Mr. Thomas S. Rankin, well known in this city and in Esquimalt, where he resided for a number of years. During the greater part of his life he was an engineer in the C.P.R. coasting service, making his home here for about fifteen or sixteen years. About two years ago he went to New Westminster to live, where he died last week.

Mr. Rankin in his early years was a very skilful lacrosse player, serving with the New Westminster team.

He was also well-known in Masonic circles, being a member of United Service Lodge No. 24, A.F. and A.M.

The funeral service in the Mainland city was held Saturday afternoon at the chapel of the A. H. Paterson Funeral Home, Rev. A. Dunn officiating. The service was in charge of Lewis Lodge No. 57, A.F. and A.M. and interment was in the new Masonic Cemetery North Burnaby.

Among those who attended the service were several marine engineers from the C.P.R. steamers and several of his fellow players of the famous "Moonlight" lacrosse team, which won the intermediate championship for British Columbia in 1893.

The pallbearers, all members of the Masonic craft, were: Messrs. W. B. Anderson, of Nanaimo; W. E. Oliver, of Victoria; F. H. Baker, of Vancouver; W. G. McQuarrie, K.C., M.P.; A. Wells Gray, M.P.P., and H. L. Edmonds, K.C.

The late Mr. Rankin came to new Westminster from Scotland fifty years ago when he was two years of age, and was the son of the late James Rankin, manager of the Royal City Mills general store.

The late Mr. Rankin came to New Westminster's outstanding lacrosse players, especially as a goal keeper. In a series of eight games, only one goal was scored against him. Five members of that team are still residents of New Westminster, including Mayor A. Wells Gray, W. G. McQuarrie, K.C., M.P.; C. D. Peele, Albert Eichkoff and Magistrate H. L. Edmonds.

The late Mr. Rankin was engineer in turn on several C.P.R. boats. He was sent from Victoria to Scotland to bring out the Ss. Princess Victoria. His apprenticeship as marine engineer was finished in Glasgow, Scotland, and he was a member of the National Association of Marine Engineers.

Besides his widow, he is survived by one daughter, Miss Elizabeth Rankin, and two sons, James A. Rankin and Duncan M. Rankin, of New Westminster.

Sore Knee-Joint Made Well Quickly

"My knees ached day and night—they were full of rheumatic pain," writes S. Smythe from Carleton. "My family all know how I got free from rheumatism. I applied **Nerviline** to the painful area—it penetrated to the core of the pain, brought me freedom from the soreness that had made my life a misery. For a family liniment, to rub away the pains of lumbago, neuralgia, rheumatism, I strongly recommend **Nerviline.**" It prevents and overcomes a hundred ills in the home. Get a 35 cent bottle today. (Advt.)

Driver of Taxi Identifies Two Alleged Bandits

VANCOUVER, Jan. 14.—Picked out as they stood in separate suspect line-ups, one at police headquarters and the other at the juvenile court, James Rogers, aged twenty-two, and a youth of juvenile age were claified by J. Janzen, taxidriver, to be the bandits who slugged him at Brockton Point at 7 p.m. Monday, robbed him of $13.75 and drove off in his cab. Rogers has been charged with robbery with violence by the police and the youth will stand trial on the same charge before the juvenile authorities.

UNEMPLOYED IN GERMANY ANGRY

Rapid Increase in Workless Results in Riots and Disturbances in Many Cities of Germany

By RICHARD WINNERS
(Copyright, 1930, by The Chicago Daily News Foreign Service.)

BERLIN, Germany, Jan. 14.—The number of unemployed in Germany has surpassed 1,750,000, according to figures published today. Thus, there are 70,000 unemployed more than there were a year ago.

This rapid increase is serious, as the situation is exploited for unscrupulous agitation by political Radicals and Communists on the one side and by the National Socialists and German Fascisti on the other.

During the last three weeks there have been wild demonstrations against the authorities all over Germany, and most of them have ended in bloody fights. In Frankfort-on-Main several people were killed; in Cologne shops were plundered; in Leipzig there was street fighting between the police and demonstrators, and shops and public buildings were seriously damaged; in Berlin riots were continuously repeated yesterday, despite sharpshooting by the police.

It is more than probable that all these actions are centrally organized and therefore the police have decided upon systematic and strict counteraction. However, further serious clashes must be reckoned with.

Fire at Merritt Destroys Mills At $50,000 Loss

MERRITT, B.C., Jan. 14.—Loss estimated at $50,000 was caused by fire that destroyed the Nicola Pine Mills, Ltd., planing mills Monday night. The fire was discovered at 7 o'clock, and the local fire brigade, aided by mill workers ,managed to confine the blaze to the planing mill, but two box cars loaded with lumber were destroyed. Four carloads of lumber were hauled out of danger.

Fire fighters prevented the sparks from igniting the sawmill and dry kilns, also the stacked lumber in the yard, by throwing heavy streams of water on them. Forty employees are out of employment. Loss is covered by insurance.

H. C. Meeker, manager, is in Ottawa on a business trip.

Diplomatic Relations Are Resumed

SIR Esmond Overy, left, the first British Ambassador to the Union of Soviet Socialist Republics since the ending of diplomatic relations between the two countries in 1927, is here seen presenting his credentials in the great Kremlin Palace, Moscow, to Mr. Rotstein, a member of the College of the People's Commissary for Foreign Affairs, and Comrade Litvinoff.

Obituary

DAVIS—The funeral of Mrs. Martha Davis took place from the residence on the Songhees Reserve, Esquimalt, yesterday morning at 9:15, proceeding to the Catholic Church on Admirals Road, Esquimalt, where mass was conducted by Rev. Father A. B. Wood at 9:30 o'clock in the presence of many friends. Interment took place in the Songhees Reserve. Funeral arrangements were in the hands of Hayward's B.C. Funeral Company. The pallbearers were Messrs. Jasper Charles, David Fallardeau, Edward Joe, Ned Williams, Tom James and Harry Dick.

MURISET — The funeral of Charles Muriset took place from Hayward's B.C. Funeral Chapel yesterday afternoon at 3 o'clock Rev. H. P. S. Luttrell officiated. A large number of friends were present. The hymns sung were "Jesu, Lover of My Soul" and "Nearer, My God, to Thee." Numerous beautiful floral designs were received and placed on the casket and hearse. The pallbearers were Messrs. V. Griffaton, C. Wenger, C. Zimmerman and F. R. Sargison. The remains were laid to rest in Royal Oak Burial Park.

PETERSON—The remains of William Peterson were laid to rest in Ross Bay Cemetery yesterday afternoon, the funeral taking place from Hayward's B.C. Funeral Chapel at 1:45, proceeding to St. John's Church, where service was conducted by Rev. Canon Chadwick at 2 o'clock in the presence of many sympathizing friends. The hymns sung were "Days and Moments Quickly Flying" and "Abide With Me." The casket and hearse were covered with beautiful floral offerings and the pallbearers were Messrs. Edward Stanley, J. B. Ashby, John F. Belben, Valentine Quinn, A. Hydes and L. C. Hagan.

BALL—The death took place last evening, January 14, at the family home, Saanich, of Mrs. Mary Ball, beloved wife of Mr. Samuel Ball, aged fifty-one years, born in Worcestershire, England, and a resident of Saanich for the past twenty-three years. There survive two sons and one daughter, William, at Royston, B.C.; Lawrence and Gladys at home; also four brothers and two sisters. The funeral will take place on Saturday, January 18, at 2 o'clock, from the Sands Funeral Chapel.

KIRBY—The death occurred yesterday morning at 703 Pine Street of William Kirby, aged ninety-one years. He was born in Kirkhammoth, Yorkshire, England, and had been a resident of Victoria for the last two years and four months, and for forty-seven years a resident of Canada. He is survived by one son, Captain William Kirby, of 703 Pine Street, and two daughters, Mrs. H. Old, of Edgewood, B.C., and Mrs. Paul Andres, of Needles, B.C. The remains are reposing at the Sands Funeral Chapel, pending the arrival of his son, Captain William Kirby, from the Kootenays.

SHAW—The funeral of William Henry Shaw, who passed away Sunday evening, will take place this afternoon at 2 o'clock at the Sands Funeral Chapel, under the auspices of Court Northern Light, A.O.F. Rev. F. A. P. Chadwick will officiate, and the remains will be laid to rest in the Royal Oak Burial Park.

FAIRCHILD—The death occurred at the Royal Jubilee Hospital on Tuesday morning of Mrs. Grace Fairchild, aged forty-three years, wife of Mrs. George H. L. Fairchild, of Palo Alto Drive, Mount Tolmie. She is mourned by her husband and two brothers, Richard and William G. Williams, of Victoria, also her father, brother and sister in England. The funeral will take place on Thursday afternoon at 1:45 o'clock from McCall Brothers' Funeral Home. Rev. S. T. Galbraith will conduct the service, after which interment will be made in Royal Oak Burial Park.

WEAVER—The funeral of Mrs. Edith Weaver will take place on Thursday afternoon at 3 o'clock from McCall Brothers' Funeral Home. Rev Canon Stocken will conduct the service, after which interment will be made in Royal Oak Burial Park.

REED—Mr. Alfred Reed, of 1048 Linden Avenue, passed away yesterday after two years' residence in Victoria. Born sixty-seven years ago in Yorkshire, England, he came to Winnipeg about forty years ago, and for the greater part of his residence there was identified with the Miller Morse Hardware Company, Ltd., in recent years as secretary-treasurer of the company. He is survived by his widow. The funeral will be held on Thursday from Hayward's B.C. Funeral Chapel.

SAUNDERS—Funeral service for the late Julia Saunders, who passed away in this city on Monday, January 13, will be held this afternoon at 2:30 o'clock, from the S. J. Curry & Son Funeral Home. Rev. A. E. de B. Owen will officiate and interment will be made at Ross Bay Cemetery.

Workmen repairing the tower of a church at Thatcham, England, recently found a coffin containing the mummified body of a child, who died, it is estimated, about fifteen years ago.

EMINENT NAVAL ARCHITECT DIES

MR. JAMES STEWART CLARK PASSES AWAY IN ROYAL JUBILEE HOSPITAL

Founded Modern Ship Building Industry of Japan — Designed Spanish War Fleet

Mr. James Stewart Clark, a Scotsman, who founded the present steel shipbuilding industry of Japan, and who as a naval architect, had a world-wide celebrity, passed away in the Royal Jubilee Hospital here on Monday, at the age of eighty. He had been in ill-health for some time.

Mr. Clark was born in 1850 in Troon, Ayrshire, and received his early training as a naval architect in the Charles Connell yard on the Clyde, famous in former years for the construction of clippers engaged in the China tea trade. Later he went to Barrow-in-Furness, Lancashire, where he became manager of the company now known as Vickers, Sons & Maxim.

His work in foreign countries began in Spain, where he was engaged for eight years and incidentally constructed three of the cruisers sunk by the United States squadron in the battle of Santiago, Cuba, in 1898. Returning to England he was engaged for some years as a consulting naval architect. In 1896 he went to Japan, in the service of the Mitsu Bishi Company, for the purpose of directing the foundation of the steel shipbuilding industry of that country. In the course of twelve years' residence there he designed and supervised the construction of many of the liners operated by the Nippon Yusen Kaisha, the Osaka Shosen Kaisha, and other companies.

Retiring from the practice of his profession in 1896, he came to Vancouver Island residing first in Victoria and later on Quamichan Lake. In 1916 he took part in the work of the Imperial Munitions Board in connection with the construction of wooden vessels on this coast, and was in charge of the construction of two C.G.M.M. vessels, the Canadian Winner and the Canadian Traveler, by the Harbor Marine Company.

He leaves a widow, at present in Great Britain, one son, Mr. Stewart G. Clark, of Oak Bay, and two grandchildren.

The funeral will take place at 2 o'clock tomorrow from S. J. Curry & Sons.

VANCOUVER TOLD IT HOLDS LEASE

Government Informs City It Possesses Old Admiralty Reserve Though Unaware of Fact

VANCOUVER, Jan. 14.—The City of Vancouver has just learned that it holds a ninety-nine-year lease of 180 acres of the old Admiralty Reserve on the northeast corner of the North Arm, almost directly opposite Barnet. This property, which is about twelve miles by water from the centre of Vancouver, has been held on this lease from the Dominion Government since 1912.

City Hall records held no entry respecting the lease. Today Ottawa advised Corporation Counsel George E. McCrossan, K.C., that Vancouver really was the lessee.

Recently Park Commissioner C. E. Tisdall called the attention of the civic authorities to Admiralty Point. He announced that certain records in the minutes of the City Council led him to believe the property was held by the city but search failed to disclose any lease. Now that Ottawa has confirmed the city's ownership of this property Commissioner Tisdall states it is likely the parks board will seek control of the property with a view of utilizing it for camp sites.

"After Baby Came I Was Weak, Skinny Gained 22 Lbs."

"After baby was born I was very weak, skinny. Since taking Ironized Yeast feel fine. Gained 22 lbs." —Mrs. Laura Benoit.

Thousands write new Ironized Yeast adds 5 to 15 lbs. in 3 weeks. Ugly hollows fill out. Bony limbs get graceful roundness. Muddy skin gets healthy color like magic. Nervousness, indigestion, constipation vanish overnight. Sound sleep, new pep from very first day.

Two great tonics in one—special weight-building Malt Yeast and strengthening Iron. Pleasant little tablets. Far stronger than unmedicated yeast. Results in ½ time. No yeasty taste, no gas.

So quit being "skinny," tired, unattractive. Get Ironized Yeast from druggist today. Feel great tomorrow. Money back from manufacturer if not delighted with quick results. (Advt.)

In Daily Use
over all the world

THOUSANDS of women have come to regard Cuticura as the true natural aid to a lovely skin and attractive hands and hair. Regular daily use of Cuticura Soap, assisted by Cuticura Ointment when required, purifies and beautifies the skin, cleanses the scalp and keeps the hair live and glossy.

Soap 25c. Ointment 25c. and 50c. Talcum 25c. Sample each free. *Address Canadian Depot:* J. T. Wait Company, Limited, Montreal. Cuticura Shaving Stick 25c.

Enjoy Warmth of Summer Sunshine
From the Carefree Hart Automatic Oil Burner
INSTALL NOW! 711 View Street **McDowell & Mann**

SONS OF ENGLAND INSTALL OFFICERS

Sons of England, Lodge Alexandra, No. 116, have installed officers for 1930 as follows: Past president Bro. F. W. Mayfield; president, Bro. A. M. Gosnell; Vice-president, Bro. J. Stephenson; chaplain, Bro. J. T. Willoughby; secretary, Bro. J. Smith; treasurer, Bro. B. F. Shepheard; first committeeman, Bro. G. W. Carey; second, Bro. W. Ashworth; third, Bro. S. James; fourth, Bro. A. Kent; fifth, Bro. J. Peterson; sixth, Bro. W. Langley; inside guard, Bro. H. C. Lane; outside guard, Bro. C. Hill; auditors, Bros. J. Baron, W. Ashworth and A. Kent; Trustees, Bros. T. Mite and A. Wyman. District Deputy Bro. Simpson closed the ceremony with a presentation of Past President's jewel to Bro. F. W. Mayfield. Bro. Owen acted as supreme guide, Bro. Bullen as inside guard, and Bro. Millard as outside guard.

Because he felt that his wages were too low, William Heatley, eighteen, set fire to mills at Manchester, England, causing $113,000 damage, and he was sentenced to three years in prison.

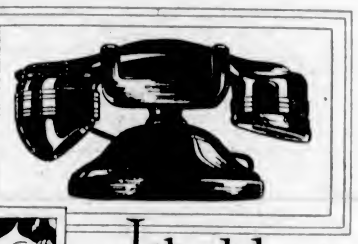

Liked because of its smartness and ease of use

THE Monophone, a new type of telephone, is a smart piece of equipment for office or home. It is finished in shining black enamel, and because of its well-modelled curves it is good to look upon.

The transmitter and receiver are combined in one unit which you hold in one hand. There is a comfortable "feel" to it. The curves fit your hand.

Your lips automatically find themselves in the correct position, which means that you speak with less effort and are heard with less effort.

The rate for the Monophone is only twenty-five cents more per month than for the ordinary desk telephone.

the Monophone

On the great old House of **Haig**

the sun is shining more brightly than at any time in its 301 years' existence. Old Whisky sold by the old House explains its consistently growing popularity all the world over.

Always say **"Haig"** *and you will be happy even if the sun is not shining.*

BOTTLED IN SCOTLAND BY OURSELVES

861s

This advertisement is not published or displayed by the Liquor Control Board or by the Government of British Columbia

GOOD BUTTER

New Shipment New Zealand Butter, sweet as a nut, lb. ....43¢
3 lbs. for $1.25

Home-Cooked Ham, sliced, per lb. ....55¢
Chateau, Kraft or Velveeta Cheese, 25c box ....21¢
English Style Potted Meat, per lb. ....18¢
Home-Cooked Corned Beef, sliced, per lb. ....28¢

Venetian Squares, a cake-like biscuit with fruit, lb. ....25¢

Fancy China Tea, for blending; regular $1.00 lb. ....69¢
Australian Golden Sultana Raisins, 2 lbs. ....23¢
Heinz Pickles, all kinds; per bottle ....29¢
Robin Hood Rapid Oats, with China, pkt. ....36¢

Fraser Valley Jam, Logan, Raspberry, Blackberry, 4-lb. tin, 48¢

Good Reliable Vacuum Bottles, pint size ....39¢
Good Floor Brooms, each, 39¢
National Dog Biscuits, lb., 10¢
Victory Gums will stop a cough; pkt., 5¢; 3 for 10¢

H. O. KIRKHAM & CO., LIMITED

Delivery Dept. 5522 Grocery Phones 178-179 — **612 Fort Street** — Fish Dept. 5521 Fruits 5523 Butcher & Provisions 5521-5520

MUNICIPALITY OF OAK BAY

Public Meeting

Thursday, January 16, 1930, at 8 P.M.

At the Municipal Hall

The Reeve and other members of the Council will address the meeting.

Candidates for the forthcoming elections are invited to speak.

SOCIAL EVENING HELD AT NORTH SAANICH

Rev. Dr. W. G. Wilson and Mr. N. W. Lamont Give Addresses to Service Club

The North Saanich Service Club held a most successful social last evening in the hall on School Crossroad. Captain C. R. Wilson acted as chairman. An interesting address on "Marketing the Loganberry Through Wine" was given by Mr. N. W. Lamont of the Growers' Wine Company, and the subject called for considerable discussion among the members of the club and their friends, many of whom are personally interested in the loganberry industry in Saanich. Rev. W. G. Wilson was also a speaker of the evening and told in a most delightful manner of his recent trip to Europe, giving a fascinating word-picture of the places and scenes which he visited and of his impressions of the Old Land.

Both speakers were accorded a hearty welcome and thanked for their contribution to the evening's enjoyment.

The musical part of the programme included songs by Mr. Jasper Spencer, baritone, and Mr. Alex Watson gave a violin solo, which was much appreciated. Mrs. Ethel Reece Burns, a popular and well-known elocutionist, contributed a dramatic reading from Kipling, and Miss Madge Wallace received great applause in her Irish jig and sailor's hornpipe, accompanied by Piper Donald Cameron. Mr. Cecil Heaton also took part in the programme, and later a three-piece orchestra played a programme of popular dance music, the guests dancing till a late hour. Refreshments served by the ladies' committee brought a most enjoyable evening to a close. The hall, newly decorated and equipped, is proving a great asset in the community, and the social evenings are attracting a large number of people.

France expects a building boom.

ASPIRANTS FOR COUNCIL HEARD

Councillor Stubbs and Candidates Address Electors of Ward Four, Saanich Municipality

SEVERE COMPLAINT OF ROADS IS MADE

At the Marigold meeting last night, when the contestants for honors in the Saanich municipal elections addressed the voters of Ward Four, Councillor Stubbs, who represented the district last year and is now contesting the seat for Ward Three, stated that there had been lots of kick about the roads of Ward Four, and the work that was not done on them. He knew the road work could not be satisfactory, a fact he was ready to admit, and was prepared to acknowledge "that most of the work done in Ward Four was rotten anyway." Too much money had been expended on certain roads, which was the real reason for the neglect to others. There were fifty-six miles of roads in Ward Four, as against twenty-five to thirty-five in other wards in Saanich. It had been six years since he had first appeared and asked for their support, and it had been six years of pleasure. He had made many friends and had had a good time.

Mr. Stubbs referred to the library difficulty with Victoria and spoke briefly about secession. Just where the money allotted to his ward was spent, he read from a list. On the question being asked, he stated the idea of a committee of the council administering the appropriations for the roads throughout the entire district appealed to him and that he was in sympathy with it.

MR. LYNN

Mr. W. J. Lynn, first of three candidates for councillor in Ward Four, said his policy would be fair treatment to all, giving attention to the most needed work in order of merit.

He drew attention to the ward appropriations for the past two years. In 1928 $11,617, and $19,500 in 1929, being the largest amounts in the history of the municipality. "But what have we to show for it? Many of the most important roads in the district are in a disgraceful state, and many of the streets in the district are impassable except in midsummer. Are you getting value for your money?

"Promises of relief are still promises, and nothing has been done to bring them into operation, as you will see by the following facts: The council has not accepted the highway scheme as outlined by the Government, and decided to spend $7,375 for the benefit of tourists.

"At the same time by-laws are before the ratepayers for some $140,000 for the purpose of erecting a couple of shacks and some additions to house our school children, and cost about $200,000 to repay.

"Our water by-law of last year, which requires $4,000 for interest and includes betterments for Wilkinson Road, has given us a few loads of pipe lying along the ditches.

"As I have been a ratepayer in Saanich for eighteen years, and have taken an active interest in all municipal affairs. I have a good knowledge of the problems to be faced in the council chamber."

MR. WOODS

Mr. W. R. Woods, following Mr. Lynn, stated it was his first appearance asking for favors. They had heard a lot about roads and the necessary requirements of Ward Four. He was out for efficiency and economy in all things, with no favors to anyone. He would exert his fullest powers and give his best efforts for the benefit of all. To labor in their interests he had as much time as others, and with the inclination to serve the ward, would leave it to the pleasure of the ratepayers on Saturday next.

MR. WILLIAMS

Mr. C. H. Williams was again offering his services to the ward, he stated. He had been a taxpayer of the district for seventeen years and a resident for fifteen years. He was opposed to a tax on improvements, was in favor of raising large sums of money by loan spread over a term of years. He was not a secessionist, and could not see where it would do any good to cure any ills. According to the act, a municipal council had very wide powers in the matter of levying taxes. He would vote against any proposal to raise the mill rate at this time, and would do his utmost to merit their confidence if elected.

POLICE COMMISSIONERSHIP

Mr. F. Cawsey, standing for the vacancy on the Police Board, stated that the press in quoting him as saying that he had been charge of the police at Winnipeg had been misleading. What he intended to convey was that he was in charge of a detachment of provincial plain clothes men in the city of Winnipeg. He believed that policemen should be relieved for police work, and did not agree with his opponent, who considered that a policeman should be a tax collector. An officer should not be expected to collect taxes all day and then go on duty at night. This was one reason for his seeking the office. It was not a policeman's work; it belonged to the council. He was for efficiency and economy.

Mr. Charles King, seeking re-election as police commissioner, said he had served three terms on the board and his policy if elected would be the same in the future as it had been in the past. Taking the matter of tax collecting out of the hands of the police had been discussed frequently and the chief had advised leaving the matter as it was. What reason would there be for a change if the police were satisfied. The matter of having the district policed by the province had also been discussed. He did not like the proposal and finally the matter was dropped altogether.

"The local police are giving good service," he said. "I will continue to do the best I can if re-elected. As for the police having shorter hours, we all would like to see it; would like to have them ourselves."

Seeks Election to Saanich Office

—Photograph by Campbell Studio

MR. W. J. LYNN

Who is seeking election to the Saanich Council for Ward Four, has been a ratepayer in Saanich for eighteen years, and has taken active interest in municipal affairs. He has been a member of the Parent-Teacher Associations of Cloverdale and McKenzie Avenue Schools, and of the Ward Four Ratepayers' Association, being formerly connected with the Ward Two Association, when resident in that ward. He now resides on Glanford Avenue. He has been an active supporter of the Saanich Public Schools Athletic Association, in whose formation he took an active part.

BURNS CLUB HAS PRESENTATIONS

Gathering Numbered Nearly Three Hundred at Amphion Hall Entertainment Last Evening

Two presentations of peculiar significance took place at the meeting of the Burns Club last night at Amphion Hall. The first of these was the gift of a St. Andrew's flag from Mr. W. A. Jameson, the presentation being made in memory of his father, the late Mr. Jameson, of Sooke, one of the pioneer Scot settlers of the Island, some extracts from whose diary indicated the intense home sickness which a Caledonian may feel when isolated from his countrymen. The second presentation was made by the president of the society, Mr. John Hosie, when he handed Pipe Major Donald Cameron a case of smoking pipes, silver mounted and suitably engraved, in recognition of the splendid gratuitous services which he had given to the club as its official piper ever since the inception of the society.

Mr. Hosie received the flag from Mr. Jameson, and on behalf of the club expressed cordial appreciation of the much-valued gift. This testimony the audience heartily endorsed, as it did also in the case of Pipe Major Cameron, who was noisily applauded as he stepped forward to receive his pipes. Instead of the customary verbal acknowledgment, he played a selection on the bagpipes, which was an eloquent response in the ears of his Scottish audience.

These presentations and the very attractive title of the recital arranged by Mrs. Mary McCoy Jameson, viz., "Scottish Song and Story," drew one of the largest audiences seen for many months at one of these monthly gatherings, about three hundred people being present. The musical part of the entertainment proved most delightful, including the following numbers, charmingly supplemented by scholarly comment by Mrs. Jameson: Quartettes, "A Man's a Man," "Robin Adair," "Loch Lomond" and "Lassie o' Mine," sung by Mrs. Jameson, Miss Isobel Crawford and Messrs. Trevett and Lambert; vocal solos, Miss Isobel Crawford, "Scottish Bluebells," "My Heart Is Sair" and "I'm Ower Young"; vocal solos, "Green Grow the Rashes, O," "Robin Tamson's Smithy," "Mary Morrison" and "Cooper o' Fife," sung by Rev. David Smith; vocal solos, "Bonnie Wells o' Weary," "Ye Banks and Braes," "March o' the Cameron Men," and "Huntingtower," sung by Mrs. Jameson; vocal, "Sound the Pibroch" and "Road to the Isles," by Mr. W. B. Lambert. Miss Norma Holliday made a sympathetic accompanist.

The final numbers on the programme were great favorites, Mr. and Mrs. Jameson singing a duet with a romantic sentiment which was happily expressed, and Miss Madge Wallace giving a spirited interpretation of the Seann Triubhas to Pipe Major Wallace's pipe accompaniment.

Refreshments were served before the gathering dispersed.

The president, Mr. Hosie, reminded members that the annual Burns' anniversary dinner would take place on January 25, at 7:15 o'clock, in the Chamber of Commerce auditorium, tickets being procurable from the committee.

Lord Willingdon Is Enthusiastic Over Late Trip

SAINT JOHN, N.B., Jan. 14.—By developing contact with the West Indies, Canada has made an exceedingly valuable contribution to the Empire, in the opinion of His Excellency Governor-General Viscount Willingdon, who with Lady Willingdon and members of their party, landed in Saint John today from the Canadian National Steamship Lady Drake, after six weeks in the tropics.

"It was one of the most encouraging trips I have ever taken," said Lord Willingdon. "The enthusiasm for Canada was so great that I would go so far as to say that the West Indies, in thinking of their future, look to Canada."

City & District

One Way Road—The Cranbrook-Kimberley Road between Chapman Camp and Kimberley has been designated by the Department of Public Works as a one way highway.

Oak Bay Referendum—Notice is given in another column that electors of Oak Bay who wish to express their opinion on the bus franchise may do so on Saturday, from 8 a.m. to 8 p.m. at the Municipal Hall by way of referendum.

Acting Deputy—During the absence of Mr. H. Cathcart, Deputy Minister of Lands, from the city, the duties of that office are being performed by Mr. Norman Taylor. Mr. Cathcart is in Ottawa in connection with the negotiations for the transfer of the railway lands within the Province of British Columbia from the Dominion to the Province.

Adult Bible Class—The Go Ahead Adult Bible Class of Fairfield United Church, through the kindness of Mr. and Mrs. Furber, Linden Avenue, held its annual rally at their residence Monday. All 1929 officers and teachers were re-elected for the ensuing year, with Mrs. Dent added to the teaching staff. The pastor, Rev. H. Nixon, stressed the fine spirit that manifested itself through the class. Miss Dann rendered a solo and Mrs. Hawkins recited.

Dean Laird's Tour—Announcement is made of the plans of the seventh Dean Laird tour, which will bring another large party to Victoria this Summer. The plan is to leave Montreal on July 20, and occupy twenty-two days, during which the party will travel to the Coast, and back by special train, including an itinerary of about 6,000 miles. The date of arrival in Victoria will be about August 1, approximately the same date as in 1929. The journey will conclude on August 11, when the tourists will disband in Montreal.

Terrier Guards Lost Child in Wintry Streets

Wandering children could not have a better guardian than a wire-haired terrier which accompanied a boy from Calumet Avenue to the chilly streets of the city last night.

The child, a seven-year-old boy, was lost, but the terrier was equal to the occasion. When the bright lights of a Government Street restaurant loomed as a haven of refuge from the wintry blast, and the boy turned in for shelter, the terrier kept a close eye on his charge. He regarded that duty so seriously that he had not the heart to eat while the boy was refreshed, and when the police patrol responded to a summons they had to carry a somewhat tearful boy into the patrol wagon.

The dog, however, was undismayed. He sprang through the door and into the wagon without invitation, and could not be induced to leave his young master until the child was returned to his home.

Angling Will Be Permitted All the Year

VANCOUVER, B.C., Jan. 14.—Sport fishermen received good news today from Major J. A. Motherwell, chief supervisor of fisheries for the Pacific Coast, who announces that angling will be permitted all year around in the tidal waters of the Lower Mainland, with the exception of the Serpentine, Nicomekl and Salmon Rivers.

The open season all the year round also applies to the Vedder and Chilliwack Rivers between the Fraser River and the junction of Chilliwack River with Liumchin Creek.

According to Major Motherwell, sporting fish do not spawn in the tidal waters.

Announcements

Do Not Be Distressed over the condition of your face, even if disfigured for twenty or thirty years—a complete cure may be achieved, if you will only do your part in taking the necessary treatments. Do not delay. Consult Miss Hanman, 803 Sayward Building.

Your Wedding requires the best in printing for your announcements, invitations, etc. Let us show you samples of our work at reasonable prices. The Colonist Job Printing Department. Phone 197.

The Varex Treatment have removed from Central Building to 924 Selkirk Avenue, Gorge. Telephone 2189.

Knitting wool, $1.00 a lb., on 2-lb. cones; children's stockings, regular 75c, all 25c to clear; corset covers, 35c. The Beehive.

Skating at McRae's Pond, Cedar Hill Road. Admission 25c. Hot dogs and coffee.

Memorial Hall Variety Concert, with sketches by Courtenay artists, Friday, January 17, 8 p.m. 50c-25c.

William Stewart, tailor. New address, Gordon Building, 739 Yates Street.

Swing Photo Frames, special, $1.98. A. E. Taylor & Co., 718 Yates.

"What must one do to have beautiful hands?"
"Nothing."

CANADIAN NATIONAL RAILWAYS

The "Continental Limited" leaves Vancouver 9:50 p.m. daily for Kamloops, Jasper, Edmonton, Saskatoon, Winnipeg, Ottawa, Montreal, making close connection for Maritime and United States points. This train carries through standard sleeper to Chicago via Duluth and also through standard sleeper to Kelowna via Armstrong and Vernon.

CANADIAN NATIONAL STEAMSHIP SERVICE FROM VANCOUVER

Ss. "Prince Rupert" every Monday, 8 p.m., for Prince Rupert, Anyox and Stewart.

Fortnightly service Queen Charlotte Islands.

BOSCH RADIO

screen grid

BOSCH, "The Rolls-Royce of Radio" is correctly engineered to the screen grid principle. The result is a perfection of tone and selectivity that is astonishing. Hear it. Console model $265, on convenient terms.

FLETCHER BROS. (VICTORIA.) LTD.
1110 Douglas Street

Reliability Punctuality Service

On a Scheduled System

Cowichan Lake, 8:30 A.M.
Duncan, 10:30 A.M., 3 and 4 P.M.
Chemainus, 10:30 A.M.
Nanaimo and North, 10:30 A.M.
Through freight for Courtenay and Cumberland leaves every Tuesday at 2:30 P.M., arriving at its destination a Wednesday morning

With fourteen trucks at your disposal we are in a position to offer you the best service that efficient organization can bring. No matter what your load, we have the facilities to handle it. Phone us for particulars.

Island Freight Service, Ltd.

1901 Government Street — Phones 8950 and 509

USE **Sovereign**
THE KING OF TOILET PAPERS
SANITARY and SOLUBLE

Smith, Davidson & Wright Limited
Victoria — Vancouver

Radiant Heaters

for that chilly room give real comfort, and are priced at $4.40 and Up.

See our display at
1121 DOUGLAS STREET
(Cor. View)

Hawkins & Hayward
Electrical Quality and Service Store

Rubbers

Guaranteed Quality
All New Fresh Stock
DON'T PAY MORE

Children's - 65c
Misses' - - 75c
Ladies' - - 85c
Boys' - - 95c
Men's - - 99c

Stewart's
TWO STORES
1321 1613 DOUGLAS

COAL
There's No Coal So Reliable as
Nanaimo
And we are equipped to give quick service.
PAINTER & SONS
617 CORMORANT ST. PHONE 536

HERMAN'S
735 YATES ST.
LATEST FASHIONS ALL THE TIME
WITH 12 PAYMENT SERVICE
AT CASH PRICES

Leucorrhea
And All Ills of Women
Take Our Herbal Remedies
Descriptive pamphlets on Loss of Manhood and Disorders of Men, on Ills of Women, on Skin and Blood Diseases, also one on Herbal Treatment of Chronic Diseases, with advice. In plain envelope, free by mail. Open hours, 2 to 6; 7 to 8 on Mon., Thurs. and Fri. only.
THE ENGLISH HERBAL DISPENSARY, LTD.
1555 Davie St. — Vancouver, B.C.
Canada's Only Qualified Herbalists

ESQUIMALT PUBLIC MEETING WILL NOT BE HEARD OVER AIR

Reeve James Elrick, of Esquimalt, announced yesterday that the public election meeting to be held in the Municipal Hall tomorrow night will not be broadcast over Station CPCT. The "radio night" which was to have been held by the reeve and council has been called off.

Herring caught by Icelandic fisherman last season filled 129,000 barrels.

Policeman (suspiciously): "Out a bit late, aren't you?"
Tough-looking Customer: "Perhaps I am; but it's the only chance us pedestrians get."

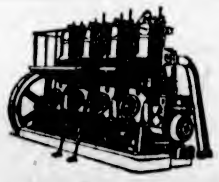

F-M. Stationary Diesel Engines

For isolated power plants where electric power is not available, and for standby service, Fairbanks-Morse Diesel Engines have proven thoroughly dependable and remarkably low in power, operation and maintenance costs. In mine, mill, grain elevator, railway yard, town and city light, power and pumping plants, in countless instances they are giving entire satisfaction using cheap low grade fuel oils. They are made on the 2 cycle principle in a wide range of sizes from 25 to 840 H.P.

In the service of industry

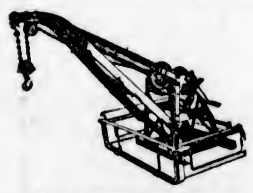

Automotive Supplies

In our Automotive Departments we carry large and varied stocks of supplies, replacement parts and garage equipment. Garages, Repair Shops and owners of Bus and Truck fleets are assured of an excellent service in parts and supplies, such as Spark Plugs, Chains, Fire Extinguishers, Wrench Sets, Brake Linings, Pistons, Rings, Pins and Bearings, Ignition and Battery Cable, Gaskets, Carburetors, Alemite Fittings, etc., as well as complete equipment for repairs and maintenance, including Cranes, Tire Changers, Presses, Spraying Outfits, Hoists, Test Stands, Air Compressors, etc.

Yale Hoists and Trucks

For practically every job of lifting and moving material—raw, in process or completed—there's a Yale Unit that will do the work quickly, easily and safely. There are many Yale Hoists both hand and electric powered, Yale overhead trolleys carry big loads quietly and easily, and Yale Electric Trucks and Trailers are quick to transfer material. Yale margins of safety are unusual, and Yale controls are simple, safe and easy to operate. Let us study your material moving problems—in many cases our engineers have made real savings with Yale equipment.

Norton Grinding Wheels

For quickly removing metal, for cutting off, for producing a high finish on any material, for any service where grinding wheels can be used, you will find a Norton Wheel that will cut quicker, or produce a higher finish, or turn out more pieces at a lower cost. Norton Wheels are carried in stock at all branches and at your service are men who have made a study of removing metal by grinding. They will tell you the right wheel to produce the most work at the lowest cost.

In our sixteen Branches you will find stocks of mechanical equipment and shop supplies that for variety and quantity are unequalled in Canada. Aside from the many lines made by us, we have been selected to represent many of the world's outstanding makers of machine tools, machinery, equipment and supplies. Our general catalogue shows clearly how wide a service we provide for Canadian industry. A copy will be mailed without charge.

Transmission Equipment

To ensure the steady and economical flow of power from drive to machine, proper shafting, hangers, bearings, pulleys and belts are essential, and here you will find Graton & Knight Leather and Dick's Balata Belting, Fairbanks Wood Pulleys, Barry Steel Split Pulleys, Hyatt Roller Bearings, as well as the numerous appliances necessary for the transmission of power.

The CANADIAN **Fairbanks-Morse** COMPANY Limited
ST. JOHN QUEBEC MONTREAL OTTAWA TORONTO WINDSOR KITCHENER LONDON
FT. WILLIAM WINNIPEG REGINA SASKATOON CALGARY EDMONTON VANCOUVER VICTORIA
405

Women's Work and Institutes

Women's Clubs and Societies

Kumtuks Club

The Kumtuks Club held its usual supper and business meeting at the Y.W.C.A. on Monday evening, Miss Kate McLaren presiding. Miss Bingeman, a guest of one of the members, and who is at present on a visit from Liberia, entertained the meeting with one or two of her experiences during her stay in Africa. Miss Shaw, on behalf of the clubrooms committee, gave a full report as to the progress made to date in connection with the arrangements for the new clubrooms. Mrs. E. Maynard, the convener of the furnishing committee, gave a report of her activities in the direction of furnishing the rooms, and the members proceeded to enjoy themselves in a discussion of ways and means, etc., after which the committee was authorized to purchase forty chairs. The sum of $25 from the talent fund was voted to Mrs. Maynard to help with the furnishings. Several articles had already been donated for the rooms, and members who wished to make donations were asked to get in touch with Mrs. Maynard. The annual meeting, at which it is hoped all members will be present, is to be held on January 27 in the clubrooms on Langley Street.

* * *

R. B. McMicking Chapter

The monthly meeting of the Robert Burns McMicking Chapter, I.O.D.E., was held at the Municipal Rooms, Union Building, January 7. Two new members will join this chapter at the next meeting. During the evening donations were voted to the Mary R. Gooderham Fund and also to child-welfare work. Tentative plans were also discussed regarding a get-together Valentine social for the members only, to be held at the home of one of the members some time early in February. Nomination of office for the year 1930 occupied the balance of the evening, after which the meeting adjourned. The February meeting will be held at the municipal rooms.

* * *

Club Meets

The Sevens of Twenty-Nine Club held its regular meeting at the home of Miss Muriel Hoy on Thursday evening. Mrs. J. L. Ramsell related some of her experiences while engaged in post-graduate work in history at the University of Wisconsin last year. At the close of the evening the hostess, assisted by her mother, Mrs. J. Hoy, served refreshments. The club will hold its next meeting at the home of Miss Olive Trickett on January 21.

Daughters of England

Lodge Princess Alexandra, No. 18, Daughters of England, will meet tomorrow in the Sons of England Hall at 7:30 o'clock. Installation of officers will take place and other important matters will be discussed. Members are requested to attend.

* * *

District W.C.T.U.

The District W.C.T.U. will meet on Friday at 3 o'clock, in the Y.W.C.A.

Women's Institutes of Vancouver Island

SOUTH SALT SPRING

There was a good attendance at the annual meeting of the South Salt Spring Women's Institute, which took place last Thursday afternoon in the Institute Hall, Fulford Harbor. The secretary reported that $915.05 had been raised during the year, the expenditure being $828.02. From the balance remaining, $50 was voted towards the debt on the hall and $35 towards the painting of the building. The following officers were appointed: President, Mrs. R. Maxwell; first vice-president, Mrs. A. J. Eaton; second vice-president, Mrs. P. C. Mollett; committee, Mrs. Reid and Miss M. E. Shaw, Mrs. Reid also acting as secretary-treasurer.

Shirley Personals

Mr. and Mrs. W. J. Milligan are spending an extended holiday in Seattle.

* * *

Pastor James Purse and Mrs. Purse were visiting Mrs. M. A. Clark last week.

* * *

Mrs. Thomas has returned to San Francisco, after visiting her sister, Mrs. H. F. Anderson for two weeks.

Sooke Personals

The friends of Mr. C. Richardson will be glad to know he has returned home after an illness of ten days in Victoria.

ITALY IS WINNING BATTLE OF GRAIN

ROME, Jan. 14.—Italy is winning "The Battle of Grain." Annually she fights this battle, and once a year she decides who has won the struggle.

"The Battle of Grain," as Mussolini calls it, is the struggle of wheat growers in Italy against foreign farmers. In a nutshell, it is the battle of Benito Mussolini to make Italy independent of the wheat fields in the United States, Argentina, Canada and Australia.

The annual day of reckoning last year yielded these figures: In October, 1929, Italy imported 237,760 hundredweight of grain. In the same month of the preceding year she imported 1,944,753 hundredweight. This is a gain of over 1,700,000 hundredweight. In the four months from July to October, Italy brought in 2,616,720 hundredweight. In 1928, for the same period, she imported 7,072,697. This bettered the trade balance by $30,000,000.

Italy hopes that this year she will be completely independent of foreign producers of wheat. This will conclude one phase of her struggle to make herself self-sufficient in the three great raw materials, wheat, coal and steel. She is rapidly becoming independent of coal by developing hydro-electric resources. She will probably never be independent in the case of iron and steel.

SOME PERFECT APPLES

WOLFVILLE, N.S., Jan. 10.—What is believed to be the highest score ever made by apples on exhibition was made by the Golden Russets sent to the recent Imperial Fruit Show from the orchard of R. John Slayter, Gaspereau. These apples, which took first place in their class, scored the maximum of 100 points, and as far as can be learned are the first apples ever to reach this perfect mark.

WORK COVERS BROAD FIELD

Reports Read at Annual Meeting of Victorian Order of Nurses Show Social Welfare Activities

MRS. HARRY LAWSON WILL PRESIDE AGAIN

An unostentatious yet magnificent work in social welfare which goes on quietly in the city, year after year, was again revealed in the reports read at the annual meeting of the Victorian Order of Nurses, held yesterday afternoon at the Victorian Order of Nurses headquarters, Cook Street. The statement of the head nurse, Miss Thornley, in itself provided impressive evidence of the Order's activities when she reported that the total number of nursing visits paid by her staff of five nurses during 1929 was 11,813. Among the other interesting figures which she cited were a total of 1,469 cases; 116 prenatal cases attended; sixty-two clinics, and sixty-six classes in mothercraft and health hygiene conducted for teen-age girls. Of the babies in which the Victorian Order of Nurses are interested, sixty-four were born at home, and fifty-eight in hospital.

The president, Mrs. H. G. Lawson, who was re-elected to office, in presenting the nineteenth presidential report of the Order, reviewed its activities, calling attention to the steady increase in the work which had necessitated the addition of a fifth nurse (Mrs. Forrest), and the subsequent increase of the government grant from $400 per annum to $500. This additional sum, however, did not by any means cover the cost of the additional nurse owing to the increased number of visits which the nurses had to make without any remuneration. To meet this, and to make the Order more efficient in its services in all respects, the president urged the members to make it a point of personal endeavor to obtain new subscribers and donations from friends and others who were interested in the progress of the community. The nurses had attended 216 more patients in 1929; they had had thirty-five more prenatal patients; they had paid 2,183 more visits than in 1928, and 1,322 more free visits than in the previous year.

A special point, emphasized with pride, was that the Victorian Order of Nurses did not have a single maternal mortality among its patients during the year.

Hearty thanks were expressed to the nurses and members of the board; to Dr. Price, whose retirement owing to illness had caused the Order much regret, "as he has always been a staunch friend of the Order;" and to Dr. Felton, his successor, "who although in office only a comparatively short time, she felt would be a worthy successor and would efficiently carry on the work of the baby clinic." Subscribers and business men and others who had generously helped to furnish the money required for the carrying on of the work; the King's Daughters, the Victoria Circle of the Ready-to-Help Circle, No. 17 Eastern Star, the Bishop Cridge Chapter, I.O.D.E., and others were thanked.

SECRETARY'S REPORT

In her annual report the secretary, Mrs. Scott-Moncrieff, referred to the interest and value of the weekly well-baby clinics conducted now under Dr. Felton's supervision. Over 900 babies and children had been brought to these clinics during the year. In her review the secretary touched on several of the points referred to by the president, and expressed thanks to the numerous organizations and private individuals through tag days and their contributions of children's clothing and other articles; by donations of money and delicacies for the sick; to the press for its help in giving publicity to the work of the Victorian Order of Nurses; to David Spencer's Limited, to the Melrose Company; and to the auditors.

The treasurer, Mrs. F. V. Longstaff, summarized receipts and expenditures during the year. Income totaled (with interest, balance in bank, etc.) $12,212.39, among the outstanding items being the following: Fees from patients, $3,755.25; sums from grants from the city, Oak Bay, Esquimalt, and the Provincial Government, $2,650; collections, subscriptions, and donations, $1,736.75; tag day proceeds, $760.42; Kiwanis Club donation for tuberculosis work, $362.58.

Expenditures totaled $10,878.53, leaving a balance of $1,333.86. Principal items in expenditure included the salaries of the five nurses, $7,225.50; new motor car, $715; office rent and garage, $300; milk for tuberculosis patients, $101.10; Lenten sewing materials, $70.65.

OFFICERS ELECTED

Election of officers resulted in the return to the presidency of Mrs. H. G. Lawson by acclamation. Other officers are as follows: Honorary president, Mrs. Phipps; first vice-president, Miss Oldfield; second vice-president, Mrs. Durant; third vice-president, Mrs. O. R. Parker; secretary, Mrs. Scott-Moncrieff, and treasurer, Mrs. F. V. Longstaff.

Dr. Felton, city medical health officer, and Dr. Price, former city medical health officer, each addressed the meeting briefly. Dr. Felton brought a message of regret from the mayor, who, however, extended his congratulations to the order on the splendid work which it had accomplished during the year.

Touching on the T.B. situation Dr. Felton expressed the hope that within the next year he would be able to make an announcement of a satisfactory nature to the order.

Dr. Price expressed his pleasure in being invited to attend the meeting, and noted that one of the greatest regrets which he felt in leaving his office with the city was that it terminated his connection with the weekly well-baby clinics, events which he always greatly enjoyed. He extended his congratulations to Dr. Felton, Miss Thornley, and the other V.O.N. nurses who were carrying on this work.

Very briefly he touched on the question of state health insurance and maternity benefits, of the value of which he had been convinced for many years, beginning with his medical experience in the city of Dublin forty-five years ago and the realization which that gave him of the dreadful things which were happening to poor mothers because of lack of funds during time of confinement. When maternity benefits were brought into force, when a small gratuity (even if it amounted to no more than $50) was available, it would do a great deal to allay the anxiety of the poor mothers who did not know where to get ordinary comforts.

"The V.O.N. maternity work is really splendid, but it is not sufficient. What we need is government support along the lines of maternity benefits," stated Dr. Price.

Miss Mary Lawson, of the Friendly Help Association, volunteered a tribute of appreciation to the Victorian Order, without the assistance of which the Freindly Help would very often be unable to solve some of its most anxious problems.

Miss Thornley expressed the thanks of the V.O.N. also to Miss Stead, who had constantly supervised telephone calls.

SECRETARY'S REPORT

Guardsman Weds Actress

FRANCIS Francis, with his bride (Sunny Jarmyn, United States actress), leaving Christ Church, London, England, after the wedding, for which the groom made a great sacrifice. He resigned his commission with the Royal Horse Guards to conform with the unwritten law regarding members of the Royal Household marrying actresses. The romance has been watched closely both in England and on this side of the Atlantic.

Two Hundred Present at Garden Entertainment

The weekly Tuesday night entertainment at the Crystal Garden last evening attracted about two hundred people, who showed enthusiastic appreciation of the programme of songs, violin selections, recitations, orchestral numbers and dancing which had been arranged for their diversion. Sponsored by the tourist committee of the Chamber of Commerce, the affair had more than the usual justification as an entertainment for out-of-town visitors, a group of forty former Banff residents joining in the audience after dining downstairs. The Chamber of Commerce reception committee comprised Messrs. Cowlishaw (manager of the Crystal Garden), W. A. Willis, F. H. Blashfield, Scurrah and Neal, who showed commendable activity in the role of hosts.

Special features in the very enjoyable programme were the overture, "Three Grenadiers," played by the orchestra, and an exhibition dance of the Argentine Tango, given by Miss Jose Partingdon and Mr. A. H. Taylor, of New York. Their picturesque dress added to the national character of this feature, which demonstrated eight of the principal steps of a dance which in some of the larger cities is being adapted to ballroom uses. Major Watts played the music for this as well as the accompaniments for the following artists: Mme. Claudet, who sang two solos in French; Mr. G. H. Llewellyn, who gave "The Desert Song," and Dr. W. W. Bryce, violinist, who played Kreisler's "Rondino" and "Liebeslied." Captain Ralph Berrill's contribution to the programme was two recitations, one from Kipling being an especial favorite.

General dancing, continuing until midnight, was popular.

LADIES' CLUB ENTERTAINS

In honor of Mrs. T. C. Hipp, of Vancouver, the Ladies' Club of the New Thought Temple entertained at a social gathering on Monday afternoon when tea was served. In the evening a bridge and five hundred party was held in the New Thought Temple Hall, Fort Street, Mrs. Fox and Mrs. Thynholdt winning the bridge prizes and Mrs. Walker and Mr. Harrison winning the five hundred prizes. The Ladies' Club served refreshments.

ARE PUZZLE TO ANTHROPOLOGIST

Pitcairn Island Mutineers' Descendants Offer Knotty Problem in Heredity Study

NEW YORK, Jan. 14.—To the scientist who is devoting his life to the study of anthropology and human genetics the island of Pitcairn, in an isolated corner of the South Pacific, offers one of his knottiest problems. Living on the tiny island kingdom of less than two miles square are a group of 195 people, all of them having common ancestors.

They are of keen scientific interest because they are the offspring of a cross between two distinct racial groups, the English and the Polynesian. All are descendants of nine mutineers, who more than a century ago escaped from the British man-of-war Bounty.

Consequently the 195 persons who form the community are closely related by blood. Some show the traces of the Tahitian ancestry, some show pronounced English traits. But most of the population shows a mosaic of English and Tahitian characteristics. Despite inter breeding, according to Dr. H. Shapiro, of the American Museum of Natural History, who has paid the island several visits to study its inhabitants at close range, there is no evidence of deterioration in the offspring of these people.

Strong evidence of genetic behavior along Mendelian lines were found by Dr. Shapiro. This scientist, who says the inhabitants of the island offer a problem of human genetics "of vast possibilities," studied the qualitative characters, such as eye color, skin color and hair form and color and found ample indications in support of the theory of heredity in hybrids put forward by the famous Austrian abbot.

These people are unsophisticated. The sole work of the men is to get food for the family—to pick fruit and to catch fish or fowl. Periodically the men go on a whaling trip, which they carry on in accordance with the New Bedford style. The women keep house and weave baskets and occasionally make a new dress.

The children go to school in a little hut, where an aged man who taught their parents and grandparents, teaches them the rudiments of English, using the Bible and the Book of Common Prayer as his chief textbooks. For amusement, once a week the community indulges in singing hymns.

It was the sweet young thing's first visit to a military camp and she was in a gushing mood.

"And what rank did you hold in the war?" she asked.

"I was an acting corporal," answered the grizzled vet.

"Oh, how lovely! What part did you play?"

Ninety per cent of the people now in Manchuria are Chinese.

Sue Carol has lovely skin

Movie Directors Decide Girls' Greatest Loveliness

HOLLYWOOD, Calif.—39 movie directors say that the secret of a girl's attractiveness is exquisite skin. "It is a first essential for the screen star," says Clarence Badger, Paramount director. "Only marvelously smooth skin carries over to the audience," Sue Carol explains. "Lux Toilet Soap leaves my skin gloriously smooth." *Nine out of ten screen stars are using this white fragrant soap.* And all the great film studios have made it their official soap in all dressing rooms.

Australia's population is 6,284,407, according to figures recently issued.

Spain has appropriated $300,000 toward the promotion of aviation.

This Morning (Wednesday) at

Foster's Wind-Up FUR SALE

TIES:

1 Only, Grey Fox Tie. Regular price $55. Sale Price **$35**

1 Beautiful White Fox Tie. Regular price $139. Sale Price **$105**

FUR COATS:

2 Only, Grey Goat Fur Coats. Regular price $225. Sale Price **$150**

2 Handsome Jackettes. One is a Cocoa Muskrat, fancy trimmed. Regular $185. Sale Price **$100**

The other is a lovely Imitation Giraffe. Regular $175. Sale Price **$100**

TERMS MAY BE ARRANGED

FOSTER'S FUR STORE

1216 Government St. Phone 1537

NEW METHOD LAUNDRIES LTD.

BRUNSWICK 75¢ BLACK SEAL RECORDS

Hear the New records

You'll Find Them All Here!

RADIO-LECTRIC LIMITED

635 Fort St. Phone 3111

PRINTING LITHOGRAPHING

WE PRINT

—Effectively

—Accurately

—Promptly

THE COLONIST

Commercial Department

Phone 197 Broad Street

BOOKBINDING PAPER RULING

Rainproof Removal Vans

With closed doors, are specially constructed for the removal of household goods. Separate compartments for china and pictures. Our vans are heavily padded throughout; individual furniture covers give added protection and insure against any possible chance of cratches or rubbing. Telephone call brings our inspector to your door; you are not obligated.

SHIPPING AGENTS REMOVERS CUSTOMS BROKERS

DUNCAN STORAGE COMPANY

Warehouses: 516-520 Bastion Square. 522-530 Chancery Lane. Office Phones: 1665, 1664, 1663

SENSIBLE

winter vacation rates

...due to all-year activities

YOU can enjoy a "winter" vacation in Southern California at *really low cost* compared with equal accommodation at resorts elsewhere. This is because *all the year* this southwest semi-tropic vacation country is visited by tourists; *its rates are based on activities that continue through the 12 months.* Visitors from all over the world frequently comment on the moderate charges of restaurants and hotels, apartments, bungalows and accommodations of every kind—and class. Your expenses while here need be no more than you would spend at home.

With these definite facts before you there is no reason to give up a winter vacation...even though you may still be somewhat bewildered by last fall's perplexities.

Put cold, bleak days in their place... *behind you!* Come into the warm, *dry*, energizing "winter" vacation sunshine of Southern California. Play on the ocean beaches and get the tang of salt air...always-green golf courses...hill saddle trails ...out of doors life every day in the midst of groves of ripening oranges! Entertainment is endless, if you wish it—or perfect relaxation and rest. The "winter" season here is only now approaching its peak... February, March, April are among the most beautiful months of the year!

Decide to come NOW—while your winter is at its worst. Treat yourself to the most enjoyable vacation of your life. We have published a beautiful book picturing this Southland. It contains 71 camera studies by the best men of this land of "pictures." You may have a copy for the postage cost.

EXECUTIVES: Los Angeles County oil fields represent an investment of 750 millions...the agricultural industry over 400 millions. The port of Los Angeles is second only to New York in volume of export tonnage.

MAIL COUPON

All-Year Club of Southern California, Dept. 7 B 1151 So. Broadway, Los Angeles, California.

Enclosed find four cents in stamps—the actual mailing cost—of "Southern California through the Camera." Also send me free booklets telling especially of the attractions in the counties which I have checked.

☐ Los Angeles ☐ San Bernardino
☐ Los Angeles Sports ☐ San Diego
☐ Orange ☐ Santa Barbara
☐ Riverside ☐ Ventura

Name _____
(Please Print Name and Address)
Street _____
City _____
Prov. _____

Southern California

Social and Personal

Personals, Parties Visitors

Bridge Party Held

A successful bridge party was held in the private dining-room of David Spencer's, Limited, on Monday afternoon by the Victoria subdivision of the Catholic Women's League. Prizes were won by Mrs. Deausy, Mrs. H. Scaling, Mrs. H. O'Leary, Miss Fontana, Mrs. Geroux, Mrs. Walker, Mrs. R. Service and Mrs. H. G. Winter. Among those present were Mrs. Lee, Mrs. Fletcher, Mrs. Grant, Rev. Father Evans, Mrs. W. McManus, Mrs. H. Hartnell, Mrs. C. Sabin, Mrs. E. Colbert, Mrs. J. A. McKenna, Mrs. G. Brockington, Mrs. S. Plumb, Mrs. M. Steele, Mrs. K. Hughes, Mrs. J. Neary, Mrs. W. Baines, Mrs. G. Maury, Mrs. W. P. Regan, Mrs. B. Reid, Mrs. Masarati, Rev. Father Leacroft, Miss M. Danes, Mrs. G. McLean, Miss de Trafford, Mrs. Geroux, Mrs. Connerford, Miss Fontana, Mrs. C. Keown, Mrs. James Adams, Mrs. G. Aylward, Mrs. J. Kissinger, Mrs. A. Charlesbois, Mrs. Denny, Mrs. E. Martin, Mrs. G. Brown, Mrs. W. Walker, Mrs. A. Stewart, Mrs. G. Hartnell, Miss E. O'Brien, Mrs. H. O'Leary, Mrs. J. Bell, Mrs. G. Cox, Miss H. O'Brien, Mrs. R. Day, Mrs. P. Treanor, Mrs. J. L. Thompson, Mrs. I. Trudel, Mrs. M. Doyle, Mrs. Cumming-Smith, Mrs. G. Service, Mrs. Cockerill, Mrs. R. C. Hunter, Mrs. H. Winter, Mrs. S. Hunter, Mrs. J. de Blacquiere, Mrs. Deausy, Mrs. Webber, Mrs. P. Harris, Mrs. G. Fagan, Mrs. Napier, Mrs. Moffatt, Mrs. Woodbury, Mrs. G. Fowles, Mrs. J. E. Hammond, Miss Kennedy, Mrs. H. Dyer, Mrs. Landers, Mrs. Nolte, Mrs. F. Doherty, Miss Mary Doherty, Mrs. McDonnell (Cobble Hill), Miss Steiner, Mrs. Drummond-Hay, Mrs. Parry, Miss Doreen Drummond-Hay, Miss E. Cherry, Mrs. Harrison and Mrs. T. Cannon.

• • •

At Glenshiel Hotel

The following members of the Gordon McLeod Company are staying at the Glenshiel Hotel: Miss Maude Blaye, Miss Margaret St. Barbe-West, Mr. Ernest Bodkin, Mrs. Claude Bailey and Mr. Roland Gilliett.

• • •

Entertains for Visitor

Mrs. Leonard Andrews and Miss Carol Tolmie entertained at tea at "Cloverdale" yesterday afternoon in honor of Miss Mildred Bennett, sister of the Conservative leader.

• • •

Back From Ottawa

Miss Margaret Lougheed, who accompanied her brother, Hon. N. S. Lougheed, to Ottawa, returned to Victoria on Sunday.

• • •

Move to New Home

Mrs. D. R. Ker and Miss Inez Ker have moved to their new home at the corner of St. Charles Street and Shasta Place.

• • •

Hosts at Dinner

Hon. R. H. Pooley and Mrs. Pooley entertained at dinner last evening at their home on Esquimalt Road, when covers were laid for fourteen.

• • •

From Mainland

Miss Helen Colpman returned to her home on Richmond Avenue yesterday after a visit with friends in Vancouver.

• • •

Bridge Hostess

Mrs. Sutherland Brown was a bridge hostess yesterday afternoon at her home at Work Point Barracks.

• • •

To Live Here

Mr. and Mrs. Peter Bell, of Vancouver, are returning to Victoria today and will make their home here.

• • •

Visiting Here

Mrs. G. G. McGeer and her son Michael are visiting Mrs. David Spencer, Moss Street.

• • •

At Empress Hotel

Mr. George Whitmore, of Regina, is a guest at the Empress Hotel.

Lady-in-Waiting to Queen

PRINCESS Pombino Boncompagni, lady-in-waiting to the Italian Queen, was one of the busiest women in the palace before and during the wedding of the Crown Prince of Italy and Princess Marie Jose of Belgium. It is rumored that the husband of Princess Boncompagni is to be appointed Ambassador to the Papal State.

Wedding Is Solemnized at Keating

KEATING, Jan. 14.—The home of Mr. and Mrs. W. Ambrose, Giles Cross Road, was the scene of a very pretty wedding on Saturday evening, when their eldest daughter, Eva Violet, became the bride of Mr. Oswald Hibbert New, youngest son of Mr. and Mrs. Arthur New, of Galiano Island.

Rev. M. W. Lees, performed the ceremony, the bridal party standing beneath a lattice arch of mauve and pink, and white roses.

The bride, who was given in marriage by her father, made a charming picture in her gown of white crepe de Chine, fashioned with uneven hemline, the skirt being adorned with roses of tulle ruffles, edged with gold, and the bodice with allover silk lace. Her embroidered tulle veil was worn cap shape, caught at the sides with orange blossoms, and she carried a shower bouquet of Ophelia roses, white carnations and fern.

The bridesmaid, Miss Lorna Munroe, of Vancouver, was gowned in peach colored taffeta made on bouffant lines with uneven hemline, and her flowers were pink carnations and fern. Miss Wilma Ambrose, sister of the bride, made a dainty flower girl in her ruffled frock of powder blue organdie and carried a basket of pink carnations and white roses.

The groom was suported by his brother, Mr. Donald New, and the wedding music was played by Mrs. F. Goodwin.

The young couple were assisted in receiving by Mrs. Ambrose, who was gowned in powder blue georgette. The table was centred with a three tier wedding cake and pink candles in bronze holders.

Following the reception, Mr. and Mrs. New left for Victoria, en route to Seattle, where the honeymoon will be spent. For traveling the bride chose a frock of rose canton crepe and velvet with a grey wrap trimmed with squirrel and hat en suite. On their return they will take up their residence in Vancouver.

Out-of-town guests included Mr. A. New, Mr. O. Hardy, Mr. D. A. New and Mrs. J. P. Hume, of Galiano Island and Miss Ida New, Miss N. Willis and Miss Lorna Munroe, of Vancouver.

Agrees With Mussolini

MLLE. Jeanne Provost, well-known Paris actress, with chow presented to her by the Duce during her recent visit to Rome. Mlle. Provost, who speaks Italian fluently, greatly pleased Mussolini by an address she gave to the Society of Roman Women, when she strongly condemned the immodesty of the present-day fashion.

Bridge Tea Is Unprecedented Success

Unprecedented success attended the Women's Canadian Club bridge and mah Jong tea held yesterday at the new Shrine Hall, View Street. In addition to attracting an unusually big attendance, the event proved exceptionally enjoyable because of the attractive arrangements which made it possible for the nearly sixty tables of bridge players to enjoy their play undisturbed in the main auditorium, even after the tea guests began to pour into the banqueting hall downstairs, which presented a very animated scene with its artistically decorated tables gleaming with silver and crystal candelabra and elaborately decorated with white chrysanthemums and foliage. The various hostesses brought their own beautiful tea services of silver or old china, and these, too, enhanced the generally attractive effect.

Bridge and mah jong players met at 3 o'clock, this detail being convened by Mrs. H. F. Crowe, and the winners were announced at 5 o'clock as follows: Bridge, 1, Mrs. S. Mitchell; 2, Mrs. J. R. Mackenzie; 3, Mrs. W. Champion; consolation, Mrs. D. Campbell. Mah jong, 1, Mrs. H. B. Darnell; consolation, Mrs. H. P. Hodges.

The reception committee welcomed the guests as they arrived, being headed by the president, Mrs. P. B. Scurrah (who also presented the prizes at the close of the afternoon, and announced the speaker for next Tuesday's meeting as Mrs. Winifred Stevens, of New Westminster, Mrs. S. F. Tolmie, Mrs. H. F. Crowe and Mrs. A. Carmichael.

Conveners of the tea arrangements, which were most skilfully handled, were Mrs. S. J. Willis, Mrs. D. B. McConnan, assisted by Miss Rattray, Mrs. Edwin Brown, Mrs. Fred Cameron, Mrs. Calvert, Mrs. Mayhew, Mrs. W. G. Wilson and Miss Bowron. The tea hostesses, each of whom had a little bevy of assistants, were Mrs. S. F. Tolmie, Mrs. H. Anscomb, Mrs. S. J. Plaskett, Mrs. G. A. Bucklin, Mrs. P. H. Elliott, Mrs. J. C. F. Hyndman, Mrs. H. P. Hodges, Miss Cann and Miss Agnew.

The ladies in charge of the admission tickets were Mrs. R. R. Taylor, Mrs. E. S. Farr, Mrs. P. E. Corby and Mrs. Ellis.

Mrs. Hermann Robertson and Miss Michaelis entertained in their homes with tables of bridge, turning over the proceeds to the Women's Canadian Club.

Mission Work in B.C. Discussed by W.M.S.

The Women's Missionary Society of the Presbyterial of British Columbia held its annual meeting yesterday at St. Andrew's Presbyterian Church, with Mrs. Cotsford, local president in the chair. There was a large attendance of members and great interest was shown in the reports, which proved most gratifying. A considerable amount of work had been accomplished during the past year and the work was progressing favorably throughout the country. Mrs. Ledingham, provincial president, spoke on the work in British Columbia, and told of her visit to various centres. Miss Pelton, field secretary, gave an interesting talk on the growth of the movement throughout Canada, with special reference to this province. She urged the need for even greater energy during the coming year, that the work, so satisfactorily begun might continue with ever-increasing force. Miss Pelton will spend two weeks on Vancouver Island studying mission conditions.

Twenty-four tables took part in play at the Mahon Hall, Ganges, last Friday evening, when the Islands Agricultural and Fruit Growers' Association held its annual whist drive and dance. The evening was enjoyed, although several were prevented from being present owing to weather conditions. Mr. R. O. King acted as M.C. The first prize winners were: Mr. and Mrs. C. W. Baker and Mr. and Mrs. W. P. Evans, the consolations going to Mr. and Mrs. Tweedhope and Mr. and Mrs. Hague. Several guests arrived in time for the dance, the music for which was supplied by Haynes' orchestra.

Langford Personals

Miss Ada Simpson entertained the members of the Nite Hoc Club at her home, "Sherwood," on Peatt Road, on Friday evening. An enjoyable time was spent.

• • •

Mrs. H. A. Hincks, of "Holmwood," was the guest of Miss Vera Knevitt, of Victoria, over the week-end.

• • •

A social evening, with music, singing and progressive bridge, will be held under the auspices of the W.A. of the Prince Edward Branch, Canadian Legion, No. 91, on Friday at 8:15 p.m. in the clubhouse on the Goldstream Road.

Courtenay Personals

Mr. E. G. Thomson, traveling auditor for the Union Oil Company, left on Friday morning for Alberni.

• • •

Mr. A. W. Neill, M.P., was a visitor in town Friday in the interests of his constituency.

• • •

Mr. Charles Simms has returned from Penticton, where he went to attend the funeral of his sister Mrs. Lamb.

• • •

Miss Ella Tuck has returned to Vernon, after spending the holidays with her mother.

• • •

Mr. Frank Porter has arrived in town from Vancouver in connection with the audit of the city's books.

• • •

Mr. S. G. Long has returned to Headquarters, after visiting his son and friends in Seattle.

Sooke Personal

Mrs. Ernest Neal has been entertaining Mrs. Fred King, of Port Renfrew, who had been visiting in Seattle and Victoria for the holidays, returning to Port Renfrew on the Maquinna.

Royal Oak Personals

Dr. and Mrs. Hammond, of Detroit, Michigan, were guests during the week of Mr. and Mrs. A. E. Campion.

• • •

Miss Norma Porter and Miss Betty Stanley, of California, who were guests over the holidays of the former's parents, Mr. and Mrs. G. A. Porter, Elk Lake, have returned to Shawnigan, where they are attending school.

Girl Guide Notes

The monthly meeting of the Girl Guides' Local Association took place on Friday afternoon at headquarters, Langley Street. Miss Leighton first read the report of West Victoria District. The Rangers' headquarters is getting gradually furnished and recruits are coming in continually. A large hamper was sent by them, as well as by the Second West Lady Douglas Company, to needy families at Christmas. The Rangers held a party for mothers and friends at New Year, the Second West Lady Douglas had a Christmas party at which Mrs. Genge and Miss Wigley were guests, and which proved most enjoyable. Each patrol has contributed a "brick" to the Imperial Headquarters building fund. The Chief Guide's present was duly forwarded to the Guide Magazine for Christmas.

On January 8, the Captain Ranger and one P.L. attended the Municipal Chapter "at home" and presented Mrs. MacMicking with a thanks badge in recognition of the help she and the chapter have given the company for nearly fifteen years.

Esquimalt Company entertained twenty-one children from the Children's Aid, on January 4. Eighth Tillicum Company is to present a wedding gift to its former lieutenant, Miss Ruff.

Mrs. Genge read the report of the East Victoria District. The companies of Miss Stirling also held a Yuletide party, followed by presentation of badge. The "Joan of Arc" Company held an enrollment, attended by Mis Leighton.

BROWNIES

First Pack, Esquimalt, are dressing dolls to give away. Hillside Brownies dressed a doll and cradle and gave it to the hospital for Christmas. Tillicum Pack held a concert, the proceeds of which went to pay some of the Pack's expenses. Mrs. Nichol kindly provided a Christmas present to each Brownie. On Saturday, January 4, the East District offered their congratulations to Miss Leighton, who had just been presented with the "Medal of Merit," a great honor well deserved. The local association is making arangements for a bridge party, the date and place to be announced later. The co-operation of parents and friends of the movement is asked in order to make the event a success.

Kitty McKay

By NINA WILCOX PUTNAM

The girl friend says her beau claims he still takes a cold bat every day. She wonders where he takes it to.

Port Alberni News

Mrs. A. D. Plant entertained at tea during the past week in compliment to her mother and sister, Mrs. G. H. Ozburn and Miss Ruth Ozburn, of Vancouver, who were her guests. Those present included Mrs. D. R. Kelly, Mrs. C. A. Ewing, Mrs. G. H. Renwick, Mrs. D. W. Hastle, Mrs. LeBlanc.

• • •

Mrs. D. W. Hastle was also hostess in honor of Mrs. Ozburn and Miss Ozburn.

• • •

Mrs. George Graham has returned to Port Alberni from Vancouver, where she has been the guests of her parents, M. and Mrs. J. McWilliams, of Fifteenth Avenue West.

• • •

The friends of Mrs. J. F. McIntyre, wife of the postmaster will regret to learn that she has been a patient in the St. Paul's Hospital, Vancouver.

• • •

Mrs. C. J. Spratt entertained with three tables of bridge on Wednesday afternoon, her guests including Mrs. R. H. Prescott, Miss Arbuthnot, Miss C. Marcon, Mrs. A. W. Ackland, Mrs. George Roff, Mrs. Jack Watson, Mrs. A. W. Wood-Lee, Mrs. J. Thomson, Miss Enid Thomson, Mrs. F. X. Bledsoe, Mrs. S. Dopson, Mrs. A. Head.

• • •

Mr. and Mrs. A. D. Plant, entertained last week on the occasion of their fifth wedding anniversary, their guests were Mr. and Mrs. B. A. Redman, Mr. and Mrs. A. T. Turner, Mr. and Mrs. D. W. Hastle, Mrs. G. H. Ozburn, Miss Ruth Ozburn and Miss Ila Raby, of Salmon Arm.

• • •

Mr. Fred Patton, of the staff of the Royal Bank, spent the week-end in Victoria, as the guest of his parents.

Jordan River News

Mrs. J. G. Elliott returned to her home at Cordova Bay last Tuesday, after staying in Jordan River for a few weeks.

• • •

Mrs. Silverthorne, of Victoria, motored up to Jordan River last Saturday, and, after staying here for a short time, returned to the city with Mr. Silverthorne, who spent the week-end there.

• • •

Mr. Jack Lines spent a few days in Victoria last week.

• • •

Mr. and Mrs. Alex Walker have returned to Jordan River after being away for several days on a holiday.

• • •

Mrs. Wilfred Ledingham and Mary left last Thursday for Courtenay, where they will stay for a few weeks with Mrs. Ledingham's mother.

• • •

Mr. and Mrs. Helgesen, of Sooke, were visiting Mr. and Mrs. V. R. McVicar during the week-end.

• • •

Mrs. R. G. Gordon and Mr. Gordon Lyall were visiting here during the week-end.

Qualicum Beach News

The Errington Glee Party under the leadership of Mr. O. Morfey, gave a delightful concert in the Farmers' Institute Hall on Saturday; most of the items were deservedly encored. The Errington players gave a farce entitled "Have You Anything to Declare?" which was very well acted; the proceeds will be divided, the Women's Auxiliary taking a share.

• • •

Mrs. Campbell Davidson and Mrs. A. Playfair, gave a dance at the Sunset Inn last week.

• • •

Mrs. Baker of French Creek, gave a dance on Wednesday last at the Sunset Inn.

Galiano Island

Miss Dorothy and Miss Norah Shopland, Miss Rosamond Murcheson and Mr. Nigel Morgan, left for Vancouver after spending the holidays with their parents.

• • •

Miss Betty Lord is the guest of Mrs. Macdermott in Victoria.

• • •

Mr. R. Page, Mr. E. Bambrick and Mr. Cyril Andrews returned to Victoria on Monday.

• • •

Mr. Jack Kingsmill was guest of his sister at the Farm House Inn.

• • •

Miss Lillian Moore has taken up her position as teacher and rented Mrs. Heryet's cottage at Silver Beach.

• • •

Mr. Oswald New and Mr. Oswald Hardy, are visiting their parents.

Fashion Fancies

By Marie Belmont

Nothing in the world seems to be sacred to the fashion dictators, for lately they have even been utilizing the inspiration of the pagodas and adapting them to the mode.

Surely a pagoda has inspired the peplums which distinguish this suit of light weight tweed in a mixture of grey, blue and white. Especially designed for Southern wear, it is bound to be a success.

The blouse is of green silk crepe, with a crisp shirred pique petal collar in white. The inset panel in the skirt gives a flaring fulness, and, incidentally, an uneven hemline. A soft blue suede belt encircles the high waistline. Worn with a blue bakou hat with the top-sided brim, it is essentially a costume for the ultra smart woman.

Keating Social News

The South Saanich Women's Institute held the last card party of the year in Temperance Hall on Saturday. In spite of the cold weather a large crowd turned out, nine tables being occupied. The players at table number two, with twenty-nine discs, won first prize. They were Mrs. Clow, Mrs. W. Michell, Mr. J. Roberts and Mr. R. Michell. Second prizes were won by Mrs. E. T. Lawrie, Mr. R. Glidden, Mr. F. Tanner and Mr. F. Michell, and table number nine with twenty-six discs. At the close of the game refreshments were served by the committee in charge, Mesdames J. J. Young, R. E. Nimmo, H. Lawrie, Sherring and Styan. The next game on Saturday evening, Jan. 25, will mark the commencement of a new series, which will continue until the Spring, prizes being awarded the lady and gentleman with the highest score at the close.

• • •

Miss Rose Dickens was a visitor to the home of Mr. and Mrs. Ross Patterson, East Saanich Road, over the week-end.

Langford Social

Mrs. G. M. Bernard, who has been visiting her sister, Mrs. F. T. Gregory, of the Highland district, has returned to her home in Parksville.

Beach HOTEL
OAK BAY (VICTORIA) B.C.
Get away from all domestic cares and spend a
Peaceful Winter
as our guest.
Enjoy the artistic colour schemes, different in each room; the large
Log Fires
in the public rooms; the tiled grates in the private suites.
Rates for Room and Bath as low as $150 a month, including three perfectly cooked meals a day.
PHONE 8500

EFFICIENCY!
Exclusive new machinery enables us to wash your blankets without an inch of shrinkage. Try this efficient, guaranteed method!
ECONOMY STEAM LAUNDRY
607 John St. Phone 5339

Continuous Clarification System Used
Pantorium DYE WORKS
of Canada Limited
Fort and Quadra
Phone 8300
Try the Victoria Service—There's None Better

HOMES
Furnished on Easy Terms
STANDARD FURNITURE COMPANY
719 Yates

HERMAN'S
WOMEN'S APPAREL
735 YATES ST.
LATEST FASHIONS
12 PAYMENT SERVICE
CASH PRICES

Dorothy M. Winder
633 Fort St.
Tel. 8298
Ladies' Ready-to-Wear

The New Lending Library
Is Immensely Popular
Hundreds of subscribers find in this library the new books they want to read. Fiction by eminent authors . . . books that are widely reviewed and full of interest.
Another feature which attracts is that every book in this lending library is new and clean. If you are staying at home these cold days . . . join this library and enjoy the best of current literature. Subscription
50c Per Month
Or you can pay $5 for a year's subscription.
T. N. Hibben & Co., Ltd.
1122 Government St. Phone 22

DRIVE YOURSELF
NEW CARS
Checker Taxi Service
118 Blanshard
PHONE 339

Ivory Treasures
HOW beautiful the little ivory treasure on the right is, to be sure. Your teeth are your ivory treasures. They should be no less beautiful and just as valuable to you. Because of these things they are worth the best care you can give them. That is why you should clean them regularly with Calvert's Carbolic Dental Paste. In England, Calvert's Carbolic Tooth Powder has been famous for generations. Now comes Calvert's Carbolic Dental Paste—the youngest member of the Calvert family—made especially for you who prefer this form of Dentifrice.
The Veroli Ivory Casket, 8th-10th Century. Now in the Victoria and Albert Museum, London, England
CALVERT'S Carbolic Dental Paste keeps teeth super-clean, polishing them until they glisten with the whiteness of new ivory. It is most economical in use. Only a little on your tooth brush quickly produces a wealth of foam that sweeps through the tiny crevices between the teeth, dislodging all impurities, and leaving behind it the utmost antiseptic cleanliness and a cool refreshing tang that you will find exceedingly delightful. You can obtain Calvert's Carbolic Dental Paste at your favourite Druggists. Standard size—50 cents. Trial size—25 cents. Why not test it to-day?
Calvert's CARBOLIC Dental Paste
THE YOUNGEST MEMBER OF THE CALVERT FAMILY
Other well-known members of the family include Calvert's Carbolic Tooth Powder, Toilet Soap, and Shampoo Soap.
Manufactured by F. C. Calvert & Co., Ltd., Manchester, England.
Canadian Agents: M. E. F. Kelley Co., Bathurst Street, Toronto.
TRIAL SIZE 25 CENTS AT YOUR DRUGGISTS

Between Twelve and One

By VERNON LODER

CHAPTER XVIII

A reply from the French police with regard to their search of the villa in Mentone did not add anything to Superintendent Cobham's store of knowledge. The place held nothing which could throw the slightest light upon either the murder or the missing money.

Cobham pigeonholed that communication and opened another which had come by the same post. This came from a village fifteen miles from Hindon, and was headed with the name of a country house. It ran as follows:

"Grackley Hall.
"Furthermost.

"Sir,—If you care to call here I may be able to give you some information with regard to the late Mr. Cupolis.

"Yours truly,
"Mary Hassen."

Cobham weighed the words carefully. Almost every post brought shoals of communications of amateurs and others who had a complete solution of the mystery or information which was sure to lead ultimately to the arrest of the murderer. Indeed, one gentleman had stated that he had seen Mr. Cupolis in town once in company with a savage-looking man, an obvious ruffian. Unfortunately his description of this potential criminal tallied exactly with that of Professor Demetrius.

Mrs. Hassen, however, was the lady of the manor at Furthermost and a woman of intelligence. Cobham decided to see her, and drove over at once.

Grackley Hall was one of the show places of the district. Its chatelaine, Mrs. Hassen, was tall, fifty years of age, a stylish woman, and something of a globe-trotter.

She received Cobham graciously, asked him to sit down, and at once began by saying that he must not take it that what she knew was definite.

"Only I thought it might be a help to you," she added. "You see, all the papers say that Mr. Cupolis, who seems to have been a dreadful sort of man, received a great deal of money from these poor investors."

"About two hundred thousand," said Cobham.

"Good gracious! How hateful for them! At any rate, my paper says all this money has disappeared. They don't thing the murderer took it, do they?"

"No," said Cobham with a smile. "I don't think Cupolis had it in the house, madam."

She nodded. "Then what I am going to tell you may be right. Perhaps you know that I have a house at Cannes?"

"I have heard so, madam."

"I was there most of the Winter. Now, I am not like so many people who spend half their time in the Casino at Monte Carlo. I go to the Riviera for the sun, you know. But, of course, I do visit the Casino at times, and when I have friends staying with me, I go oftener, of course."

"I see."

"Well, in January last I had a friend with me who wanted to try some system. He has plenty of money and can afford it. I was rather amused watching him on several occasions, but I grew tired of that at last and noticed that a crowd was congregated behind a man who was gambling heavily at another table."

"Ah!" interjected Cobham, beginning to sit up and take notice.

"Yes. He was a foreign-looking man, and he was simply losing money in handfuls. Nothing seemed to stop him. When he lost one pile he put on more, and he never once appeared to win even the smallest stake. My friend saw him playing again later and swore he was a Greek."

"He lost heavily?"

"So they said. And people told me he had been losing heavily for a week. The moment he came in people used to stand behind him. He was said to be the most consistent loser and the most reckless player even seen in the rooms."

"Well?"

"Well, I began to wonder if that was not Mr. Cupolis. You see, my friend heard afterwards that the gambler was a Greek with some name that ended in 'upolis' or 'oupolis,' who was staying at Mentone."

"Good!" said Cobham. "I was beginning to wonder where the money went. But, of course, you have seen a photograph in the newspapers of the late Mr. Cupolis."

"Yes. It was rather blurred, as these things are, and I never really had a close look at the gambler. You see, he was at the tables when we left each time, but I am sure the photograph looked very like him, and Mr. Cupolis did stay at Mentone, as the reports say so."

Cobham left her soon after. It was quite possible that Cupolis had squandered the investors' money at the tables. He had already thought of that. If it were true, then good-by to his hopes of tracing the lost fortune and setting the ruined ones on their feet again. When he got back, another report had come in from Inspector Haite. The latter had traced the money realized from the silk shares through another transaction in war bonds, and a sale of the war bonds for cash. This cash, ten thousand pounds odd, had been converted into French money in thousand franc notes. At that point the trail had ended. Haite was now going back to London to trace other shares to their ultimate lairs.

Cobham hummed a sad melody over that. "It looks to me," he said to himself, "as if those thousand franc notes dived into the exchequer of the Casino at Monte Carlo and lost to view."

He rang up Mrs. Hassen. She was quite certain that she had seen the Greek buying counters to the value of hundreds of thousands of francs and paying for them with thousand franc notes. He could not doubt her word. There was no reason why she should invent the incident.

There was also the report from the man watching Corbett. It was enlightening from the fact that it confirmed Corbett's remark to Andrews that he had had a good win. The official informant understood the win to be five thousand on a double.

(To Be Continued)

Radio Programmes

By Courtesy of Radio Doings

Summary of Schedule of Victoria and Other Pacific Coast Stations

CFCT, Victoria, B.C. (475.9m; 630k)—7.30 a.m., morning market trends; 6 p.m., Closing market quotations; 6-15, The Sunset Concert Orchestra, offering the following programme: "March Circassian" (Dellbes); A suite of "Scenes From an Imaginary Ballet" (Coleridge-Taylor). The overture, "La Dame Blanche" (Boildeau); a collection of gems from the score of the musical comedy, "Floradora" (Stuart); an intermezzo, "A Wedding Dance," and a march, "Berlin Echoes" (Lincke). 7.15, "What's Doing in Town". Garden Bulletin, official weather report and forecast; the weekly radiotorial, "Canada's Wealth in Zinc"; the West Coast Information Service; time signal. 7.30, Orchestra music from Royal Victoria Theatre. 8, Speech of the Hon. R. B. Bennett, and other studio programme will continue until 11 o'clock. 11, Crystal Garden Orchestra.

National Broadcasting Company—10-15-10.30 a.m., Mary Hale Martin's Household Period. 10:30-11.30, Women's Magazine of the Air. 1-2 p.m., Radio Guild. 2-2.15, National Woman's Party. 3-4, The Cabin Door. 4.30-5, Westinghouse Salute. 6-6.30, Halsey, Stuart programme. 6.30-7.30, Palmolive programme. 6-8.30, Jack and Ethyl. 6.30-6.45, Amos 'n' Andy. 6.45-9.15, Sunkist Serenaders. 9.15-9.30, Hill Billy Boys. 9.30-10, Miniature Biographies. 10-10.15, Sports talk. 10.15-11, Cotton Blossom Minstrels. 11 p.m.-13 midnight, Dance Orchestra.

KFRC, San Francisco, Cal. (461.3m; 610k)—4-4.50 p.m., Matinee Melody Masters. 4.50-5, Recordings and Town Topics. 5-5.30, U.S. Marine Band. 5.30-5.45, Concert Orchestra. 5.45-6, Recording programme. 6-6.30, Joe Mendel and his Peo Band, with Mec. 6.30-7, Charles W. Hamp. 7-7.30, Union Oil Company. 7.30-8, Brunswick Breveities. 8-9, Hank Simmons' Show Boat. 6-10, M-G-M Movie Club. 10-11, Hotel Mark Hopkins Orchestra. 11 p.m.-12 midnight, Mondardin Band. 12 midnight-1 a.m., Recordings.

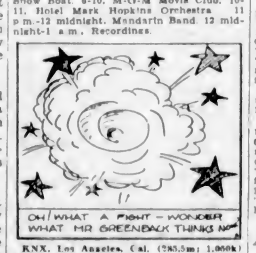

KNX, Los Angeles, Cal. (285.5m; 1,050k)—3.15-3.30 p.m., Spanish lessons. 3.30-4, KNX Clinic of the Air. 4-4.30, Recordings. 4.30-5, C.P.R.'s musical programme. 5-5.15, Travelogue. 5.15-5.45, Brother Ken's Kiddie Hour. 5.45-6, Town Crier's Amusement Tips. 6-6.30, Organ programme. 6.30-7, KNX Ensemble. 7-7.30, Radio skit. 7.30-8, Courtesy programme. 8-8.30, Bert Butterworth's "Airedales." 8.30-9.30, Feature programme. 9.30-10, Bridge talk. 10 p.m.-12 midnight, Cocoanut Grove Orchestra. 12 midnight-1 a.m., Dance Hour.

KTAB, Oakland, Cal. (560k; 535.4m)—2.30-3.30 p.m., Melody Masters. 3.20-4, Jazz piano recital. 4-5, Home Towners. 5-6, Brother Bob's Frolic Hour. 6-6.30, Sterling Cosmopolitans. 6.30-7, Twilight Hour. 7-7.30, LeClair Play Boys. 7.20-8.30, String Ensemble. 8.30-9, Organ echoes. 9-10, Melody Masters. 10-11, Silver Slipper Dance Band. 11 p.m.-12 midnight, Variety Hour. 12 midnight-1 a.m., Slumber Chasers.

KGO, Oakland, Cal. (379.5m; 790k)—4-4.30 p.m., St. Francis Hotel Orchestra. 4.30-5, Westinghouse Salute. 5-5.30, The Three Boys. 5.30-5.45, News service. 5.45-6, Agricultural programme. 6-6.30, Halsey Stuart programme. 6.30-7.30, Palmolive Hour. 7.30-8, Studio programme. 7.30-8.30, Studio programme. 8.30-8.45, Amos 'n' Andy. 9.45-9.15, Sunkist Serenaders. 9.15-9.30, Hill Billy Boys. 9.30-10, Miniature Biographies. 10-10.15, Sports talk. 10.15-11, Cotton Blossom Minstrels. 11 p.m.-12 midnight, Hotel Dance Orchestra.

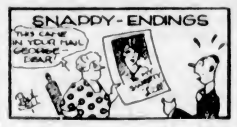

KGW, Portland, Ore. (482.8m; 620k)—4-4.30 p.m., Service Hour. 4.30-5, Westinghouse "Salute." 5-6, "Frans Children's Hour." 6-6.30, Halsey Stuart. 6.30-7.30, Palmolive programme. 7.30-8, Studio programme. 8-8.30, Jack and Ethyl. 8.45-9.15, Sunkist Serenaders. 9.15-9.30, Brunswick Hour. 9.30-10, Veedol Vodvil. 10-11, Concert orchestra. 11 p.m.-12 midnight, Dance Band.

KPO, San Francisco (440.9m; 680k)—2.10-3 p.m., Aeolian Trio. 3-4, Cabin Door. 4-4.50, Theodore Strong, organist. 4.50-5, E. A. Pierce, stock reports. 5-5.50, Children's hour. 5.50-6, News digest, "Scotty" Morrland. 6-7, KPO Salon Orchestra. 7-8, North Americans. 8-8.30, "Jack and Ethyl." 6.30-6, Packard programme. 6-6.10, Cecil and Sally. 6.10-10, Midweek variety hour. 10-11, Dance orchestra. 11 p.m.-12 midnight, Norman's San Franciscans.

KOMO, Seattle, Wash. (309.1m; 970k)—2.15 p.m., Orchestra. 3, Cabin Door. 4, Mining stock quotations. 4.30, Westinghouse Salute. 5, Stock, bond and grain quotations. 5-15, Artistic ensemble. 6, Halsey, Stuart programme. 6.30, Palmolive hour. 7.30, Artistic ensemble. 8, Roads to Romance. 8.30, Amos 'n' Andy. 8.45, Mayfing Radiolette. 9.15, Nunn, Bush & Weldon programme. 9.30, Veedol Vodvil. 10, Fisher's Blend hour. 11-15, Dance orchestra. 12 midnight-12.30 a.m., Organ recital.

KOA, Denver, Col. (361.2m; 830k)—5-5.30 p.m., Mobiloil concert. 5.30-6, Colorado Agricultural College. 6-6.30, Halsey, Stuart. 6.30-7.30, Palmolive hour. 6-6.30, Studio features. 6.30-8.45, Amos 'n' Andy. 8.45-9, Billiken Shoemakers. 9-9.30, KOA Concert Orchestra. 9.30-10, Miniature Biographies. 10-10.15, Sports talk. 10.15-11, Cotton Blossom Minstrels.

KOL, Seattle, Wash. (236.1m; 1,270k)—4.30-5 p.m., Mr. Fixit and news items. 5-6, Service hour. 6-6.55, Dinner hour programme. 6.55-7, Stocks. 7-6, Catherine Sullivan. 8-8.30, Bridge game. 6.30-6, Wheeler's Old-Time Band. 6-10, Hasselman hour. 10-11-15, Everstate Dance Band. 11.15-11.35, Harold Chase. 11.35 p.m.-12.15 a.m., Everstate Dance Band.

KYA, San Francisco (243.8m; 1,230k)—3.30-5 p.m., Popular recordings. 5-5.45, Classical recordings. 5.45-6, Mathew W. Brady. 6-7, Recorded programme. 7-7.15, George Taylor. 7.15-7.30, "College Dope." 6-9, Calendar of the Air. 9-9.30, George Nickson, Virginia Spencer, Mary Atkinson, Constance Piper and Dud Williamson. 6.30-10.30, Pacific Artists' Trio. 10.20-11, Dance recordings. 11 p.m.-1 a.m., Request recordings.

KHJ, Los Angeles (333.3m; 900k)—4-4.50 p.m., "Surprise Package." 4.50-5, World-wide news. 5-5.30, Grand opera programme. 5.30-6, Sunset ensemble. 6-6.30, Organ recital with singer. 6.30-7, Charles W. Hamp. 7-7.30, Don Lee Symphony. 7.30-8, "Mood Pictures." 6-6.30, Don Lee Symphony. 6.30-9, Orchestra and singers. 9-10, M-G-M Movie Club. 10-10.05, World-wide news. 10.05 p.m.-12 midnight, Biltmore Hotel Dance Orchestra. 13 midnight-1 a.m., Organ recital.

KSL, Salt Lake City, Utah (265.3m; 1,130k)—6 p.m., "The Old Counsellor." 6.30, Palmolive hour. 7.30, Victor Wagner's Orchestra. 6, Instrumental and vocal ensemble. 8.30, Amos 'n' Andy. 8.45, "The Romance of Gems." 6, "The Sunfrese Ensemble." 6.30, Programme by electrical transcription. 10, Sports talk. 10.15, "Cotton Blossom Minstrels." 11, Request hour.

Canadian National Railway Programme Over Air Tomorrow

FOLLOWING is the programme of the Canadian National Railways network which will be broadcast on Thursday evening from 7 to 8 o'clock, Pacific standard time, from Toronto. The Canadian National Concert Orchestra, conducted by R. N. Cornfield, will be assisted by Miss Muriel Brunskill, contralto soloist, and will be heard from the Vancouver station CNRV:

Overture, "Merry Wives of Windsor" (Nicolai); solo, "Hymn to Aphrodite" (Bantock); reverie, "Twilight Voices" (Granville); dance suite, "Valse Russe" (Tschaikoff); solos, (a) "Uber Nacht," (b) "Mein Leiber Singt" (Wolf); "Aragonaise from Ballet Le Cid" (Massenet); solos, (a) "Sea Slumber Song," (b) "In Haven from 'Sea Pictures'" (Elgar); "The Devil's Forge" (Byng).

ACCIDENTAL DEATH VERDICT OF JURY

Accidental death was the verdict returned by the coroner's jury making inquiry yesterday morning concerning the death of the late Mr. W. H. Shaw, who was found dead at the bottom of a flight of stairs at Cornwell's Bakery, Fort Street, Monday morning. The evidence disclosed that death was due to a fractured skull, resulting from the fall down the stairs. Coroner E. C. Hart presided, and the inquest was held in Sands Funeral Parlors.

Health and Diet Advice

By DR. FRANK McCOY

THREE O'CLOCK FATIGUE

I am convinced that our modern commercial system makes it necessary for the average person to work too many hours a day, but I do not know of any kind of work performed by those doing manual labor or brain work which can be responsible for what is commonly called "three o'clock fatigue." Undoubtedly most people do feel tired at about this time in the afternoon, but I am sure there is only one principal reason for this and that is the wrong kind of luncheon. Over-eating at the noon hour, eating bad mixtures of food, eating too rapidly, or not resting for a while after luncheon, is responsible almost wholly for that dejected, toxic feeling which so many have all during the afternoon.

It is true that a rest at 3 or 4 o'clock, with a cup of coffee, a glass of malted milk may prove helpful in finishing the day's work. This is not so much because of the rest but because of the stimulation afforded by such a drink. Necessity for such stimulation could be avoided if a well-balanced luncheon were used each day.

Even a heavy breakfast does not seem to interfere very much with physical or mental activities during the morning. This is probably because we seem to have a good deal of stored-up energy from the night's rest and are, therefore, able to digest a more or less "bad" breakfast without noticing the depressing effect. But as the bodily energy seems to be naturally lower during the afternoon, it is unwise to burden the body with excesses of food, either to please the appetite or because of the mistaken notion that the body requires food in order to do the afternoon's work.

You who have been complaining about being so tired in the afternoon will do well to try my suggestion for a few days, using a light luncheon such as a glass of orange juice, a combination salad, or one or two cooked, non-starchy vegetables with a salad. Many will find that an exclusive fruit luncheon will be quite satisfactory. If fruit is taken, use only one kind at a time and eat as much as desired.

You will find if you adopt my plan of the light luncheon you will have literally twice as much energy during the afternoon, whether your work is with the brain or with the hands. Stop talking about overwork and afternoon fatigue until you have tried the light, wholesome luncheons I have suggested.

Correspondents wishing to communicate with Dr. McCoy should address letters: Dr. Frank McCoy, c/o McCoy Publications, Inc., 689 South Ardmore Avenue, Los Angeles, California.

Corns
Lift right Out!

A few drops of Freezone does it! Puts the corn to sleep—deadens all pain—and soon makes it so loose in its bed of flesh that it lifts right out! Hard corns or soft—all are ended by Freezone. Callouses, too. Get a bottle at any drug store and walk and dance in comfort!

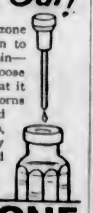

FREEZONE

Hudson's Bay Company.

INCORPORATED 2ND MAY 1670.

Other Stores at Winnipeg, Yorkton, Saskatoon, Edmonton, Calgary, Lethbridge, Nelson, Vernon, Kamloops and Vancouver

For Wednesday Half-Day Shopping

Spotlight Values in Our January Clearance Campaign

Wash Rugs Size 24 x 48 Inches

Spotlight Special This Morning **35c**

Dainty Wash Rugs, in bright, attractive colors with band border effects. Washable, and sanitary for bedrooms and bathrooms. Size 24 x 48 inches.

—Third Floor, HBC

Art Sateens and Cretonnes

Regular to 79c Per Yard. This Morning **39c**

Offering a wide choice of English Art Sateens or Cretonnes in well-assorted patterns. Extraordinary value.

—Third Floor, HBC

Mill Ends of Colored Sheetings

Spotlight Special, Per Yard **49c**

Lengths for sheets, pillow cases, dresses and other uses. Excellent wearing and washing quality.

—Main Floor, HBC

White Wool Blankets

Spotlight Special This Morning, Each **4.98**

Sizes for double beds. Slightly imperfect in weave, but nothing to affect the wear.

—Main Floor, HBC

Silkoline Covered Comforters

Spotlight Special This Morning **3.98**

Covered in excellent quality silkoline, in light, medium and dark colorings, and finished with panel effects in contrasting coloring.

—Main Floor, HBC

Horrockses' Striped Flannelettes

Spotlight Special, Per Yard **29c**

A new low price for these popular Striped Flannelettes in many pleasing color combinations. Width, 33 inches.

—Main Floor, HBC

Colored Turkish Towels

Spotlight Special This Morning, Each **39c**

Hard-wearing and good-drying quality in multicolored stripe effects. Approximate size, 23 x 45 inches.

—Main Floor, HBC

Braemar Writing Pads

Spotlight Special This Morning **2 for 35c**

Suede-finish paper, and supplied with line guide and blotter.
Envelopes to match at 3 packets, 25c

—Main Floor, HBC

Reprint Copyright Novels

Regular 89c and $1.00. This Morning **79c**

A wonderful variety of popular fiction to suit every taste. Come in and look them over.

—Main Floor, HBC

72 Women's Cosy Flannelette Pyjamas

Regular to $1.69. This Morning **98c**

Odd sizes and colors and discontinued and broken lines in Women's Cosy Flannelette Pyjamas, in peach and white, with contrasting trimmings. Sizes 36 to 42.

—Second Floor, HBC

85 Women's Cretonne and Broadcloth Smocks

Regular to $1.95. This Morning **1.25**

Odd sizes and colors in Women's Sateen and Broadcloth Smocks, also smart Cretonne Smocks in gay floral patterns and color combinations. All sizes in the assortment from 36 to 44.

—Second Floor, HBC

Special Sale of Women's Cardigans and Pullovers

Hundreds of All-Wool Pullovers and Cardigans, in large, medium and small women's sizes. The Pullovers are in fancy stitch, with contrasting colored stripes, with ribbed necks and cuffs. The Cardigans are with three and five-button fastening, smartly bordered and with collars and two pockets. Both are in a wide range of attractive colorings. Sizes 16 to 40. Priced at

1.95

—Second Floor, HBC

60 Women's Imported Flannelette Nightgowns

Spotlight Bargain This Morning **98c**

Heavy Quality Flannelette Gowns with V neck, short sleeves and silk braid trimming.

—Second Floor, HBC

48 Women's Wool Knickers

Spotlight Bargain This Morning **98c**

A light openwork all-wool Bloomer with cuffed knee and elastic at waist. In peach, pink, blue, cream and orchid. Sizes for women and small women.

—Second Floor, HBC

Women's Wool Ankle Socks

Regular 75c a Pair. This Morning **59c**

Excellent English Made Anklet Socks in four-and-one rib, with fancy cuff tops. These are cosy and smart for the chilly days. Shown in assorted colors.

—Main Floor, HBC

Black Duchesse Satins

Spotlight Special, Per Yard **98c**

Of a superbly rich texture and bright satin surface. Correct weight for dresses. Width, 36 inches.

—Main Floor, HBC

Novelty Prints

Spotlight Value, Per Yard **35c**

Fast color combinations in many new and colorful patterns, suitable for dresses, aprons and children's wear. Width, 36 inches.

—Main Floor, HBC

Dress Ginghams

Spotlight Value, Per Yard **15c**

Dress Ginghams of sturdy texture in neat checks, plaid effects and self colorings. Width, 31 inches.

—Main Floor, HBC

60 Children's Wool Jerseys and Pullovers

Spotlight Bargain This Morning **1.00**

Excellent little garments for school wear. In flat knit and wool ribbed with V neck and polo collars. Sizes for 2 to 10 years. In broken colors and sizes.

—Second Floor, HBC

Boys' Bloomer Suits

Regular to $12.95. This Morning **5.95**

There are twelve Suits only in this special bargain group. Sizes for 13 to 16 years.

—Main Floor, HBC

60 Little Tots' Silk and Wool Knit Suits

Spotlight Special This Morning **1.98**

A special purchase of these smart little Silk and Wool Suits with pullover and polo collar and little bloomer pants to match. In pink, orchid, powder, canary, sand and Nile. Sizes for 2 to 6 years.

—Second Floor, HBC

15 Children's Dressing Gowns

Regular $2.95. This Morning **1.98**

Cosy European Cloth Dressing Gowns, with satin ribbon trimmings and silk girdle. Sizes for 10 to 16 years.

—Second Floor, HBC

10 Girls' Wool Blanket Robes

Regular $7.95. This Morning **4.95**

Girls' Cosy All-Wool Plaid Blanket Robes, in pink or blue, and trimmed with satin ribbon and silk girdle. Sizes 6, 8, 10 and 16 years.

—Second Floor, HBC

Boys' Heavy Sweater Coats

Spotlight Special This Morning **79c**

Heavy knit, dark heather shade, with shawl collar. A warm, long-wearing Sweater for school wear. All sizes for boys from 8 to 14 years.

—Main Floor, HBC

Boys' English Knit Golf Hose 3 Pairs for 89c

Medium and Heavy-Weight Wool Hose in heather shades, with fancy tops. A good hose for school wear. All sizes for children from 6 to 14 years.

—Main Floor, HBC

Men's Fine Lawn Handkerchiefs

Spotlight Bargain, Per Dozen **69c**

A regular size Handkerchief with hemstitched borders. Ideal for schoolboys or for men's everyday wear.

—Main Floor, HBC

Men's "Ceetee" Combinations

Regular $5.50. This Morning **3.95**

Fine all-wool, in natural shade elastic knit. Ceetee is famous for quality and comfort, and this fine wool garment is ideal for Victoria's Winter weather. All sizes 36 to 44.

—Main Floor, HBC

Special This Morning

Men's Suits 12.95

Extra Pants, $3.95

Twenty-five garments in this special clearing group. Regular values to $25.00. In sizes 35, 36, 37 and 38 only. All this season's models.

Men's Overcoats

Regular values to $27.00. Sizes 35 to 46 **14.95**

—Main Floor, HBC

Specials in the Drug Section

$1.00 Eno's Fruit Salt	79c
85c Virol, 8 oz.	79c
35c Castor Oil, Morton's	29c
25c Bobbie Combs	15c
$1.00 Kellogg's Asthma Remedy	89c
55c Miller's Worm Tablets	39c
25c Glycerine and Rose Water	19c
75c Californian Face Powder, Atkinson's	59c
50c La Belle Cold Cream, 25c Pond's Cleansing Tissue, 75c value	49c
50c Vick's VapoRub	43c

—Main Floor, HBC

HBC Service Groceries

Phone 1670. Orders Received Before 11 A.M. Delivered Today

King-Beach Pure Loganberry and Raspberry Jam, 4-lb. tin for	57c
Libby's Sliced Peaches, No. 2 tin, 25c; 3 tins for	70c
Van Camp's Bean Hole Beans with Pork. Regular price, per tin, 18c. 3 for	40c

Tea and Coffee Specials

Our Special Value Coffee, freshly ground, per lb.	35c
3 lbs. for	$1.00
Mogul Brand Broken Orange Pekoe Tea, per lb.	39c
3 lbs. for	$1.15
Our Ceylon Orange Pekoe Tea. Regular, per lb., 65c for	59c
Our Mocha and Java Coffee. Regular, per lb., 65c for	59c

No. 1 Japan Rice, 4 lbs. for	25c
Small White Beans, 3½ lbs. for	25c

Provision Specials

Finest Quality New Zealand Creamery Butter, per lb.	44c
3 lbs. for	$1.30
1-lb. prints, each	45c
3 for	$1.32
Pure Bulk Lard, per lb.	18c
3 lbs. for	52c
Cooket, the pure vegetable shortening, per lb.	19c
3 lbs. for	55c

Bacon Specials

Swift's Peameal Back Bacon, sliced, per lb.	52c
Seal of Quality Back Bacon, sliced, per lb.	48c
Shamrock Side Bacon, sliced, lb.	48c
Burns' Side Bacon, sliced, per lb.	35c
Whole or half side, per lb.	33c

Cooked Meats

Sliced Cooked Ham, per lb.	58c
Sliced Corned Beef, per lb.	30c
Sliced Ham Bologna, per lb.	30c
Sliced Veal Loaf, per lb.	40c

Fruit Specials

New Navel Oranges. Special at 2 doz. for	85c
Florida Grapefruit, each	15c
and	25c
Texas Seedless Grapefruit, each	10c
Fancy Yellow Newtown Apples, per box	$3.50

—Lower Main Floor, HBC

HBC GROCETERIA CARRY-SAVE

Half-Day Bargains in Groceries of Quality

EXTRA SPECIAL
9 to 10 A.M. Only
Pure Orange Marmalade, 4-lb. net tin 30c

Fancy Sockeye Salmon, ½-lb. tin for	20c
Shredded Wheat, 2 packets for	21c

NABOB TEA
1,000 lbs. at, per lb. 50c

Peas, size 3, No. 2 tins, per tin	16c
Wild Rose Pastry Flour, 10-lb sack for	47c
Heinz Tomato Soup, 3 tins for	29c
Libby's Pork and Beans, No. 2 tins, per tin	10c
Gold Medal Malt, 3-lb. tin	63c
Ramsay's Sodas, family packages,	20c
Royal Crown Soap, 5 bars	19c

1 lb. "Economy" Coffee and 1 lb. Lump Sugar for 45c

Dried Green Peas, 2 lbs. for	13c
King-Beach Peaches, large (2½) tin for	29c
Crosse & Blackwell's Malt Vinegar, quart bottle	29c

—Lower Main Floor, HBC

Specials in the Meat Section

Beef Liver, per lb.	20c
Pork Liver, per lb.	15c
Lambs' Liver, per lb.	30c
Lambs' Hearts, each	6c
Beef Hearts, per lb.	15c
Beef Tripe, 2 lbs. for	25c
Ox Tails, per lb.	20c
Beef Brains, per set	15c
Pot Roast Beef, per lb., 25c and	20c
Mutton Stew, per lb.	15c

—Lower Main Floor, HBC

Children's Coughs and Colds

Head colds and persistent coughs are quickly and soothingly relieved. For 50 years Vapo-Cresolene has demonstrated its usefulness. The healing vapors will bring relief and refreshing sleep to your child tonight. No drugs to upset the stomach. Disinfects the room; prevents spread of infection.

Vapo Cresolene. At your druggist Write for booklet C26

VAPO-CRESOLENE COMPANY
Leeming-Miles Bldg. - - Montreal, Que.

At The Playhouses

PLAYHOUSE THEATRE A lovable rogue is Ian Keith in "Light Fingers," the Columbia all-talking picture, now showing at the Playhouse Theatre. Light Fingers carries out his work so smoothly that no one ever suspects him to be other than a perfect gentleman. He has a keen sense of humor and is highly intelligent. He will win his way into the heart of the most critical audience

AMUSEMENTS

SCREEN

Capitol — Lenore Ulric in "South Sea Rose."

Coliseum — "Painted Faces," starring Joe E. Brown.

Columbia—Douglas Fairbanks in "The Iron Mask."

Dominion—"The Trespasser," featuring Gloria Swanson.

Playhouse—Ian Keith in "Light Fingers."

STAGE

Variety—The Toby Leitch Players offer "The Awakening of John Slater."

Crystal Garden — Swimming and Dancing.

THOUSANDS OF THE SAME PEOPLE Use Our Cabs Regularly Because They Are the Best at Lowest Rates

SAFETY CAB CO.
Phone 8800

Organized by the Department of Music, Canadian Pacific Railway Co.

In the

Empress Hotel

January 15-18

Songs of the Seven Seas—Rollicking Chanteys and Rolling Choruses—Dance of Sailors and Neptune's Daughters, With Colorful Costume and Pageantry

Presented for the first time in Victoria with a galaxy of distinguished talent.

Tonight at 8:30

Wednesday, January 15

Overture, "Ave Maris Stella," the oldest Canadian sea hymn—The Festival Orchestra.

The Arion Choir of Victoria (Conductor, Stanley Bulley, A.R.C.O.), in Male Voice Part Songs of the Sea.

Ulysse Paquin, French-Canadian basso, in Songs of the Breton Corsairs, old French sea songs from the land of romance.

Gertrude Huntly Green, distinguished Victoria pianist, of international fame.

Alfred Heather, former tenor soloist at Westminster Abbey, in favorite English Sea Songs of the Victorian era.

Victoria Dancers, in Hornpipe and Pirate Dances. New and original versions of these dances.

Herbert Heyner, celebrated Englished baritone, in Songs of Old England, by old and modern composers.

And

"BOUND FOR THE RIO GRANDE," with JOHN GOSS and the Blue-Water Chorus.

Sea chantey ballad opera, played with great success at recent festivals in Toronto and Vancouver.

Future Programmes

TOMORROW AT 8:30

THURSDAY, JANUARY 16

Overture, "Fingal's Cave" (Mendelssohn).

B.C. Morris Dancers, in Country Dances from the Maritime Counties of England.

Mary Frances James, lyric soprano.

John Goss, rollicking singer of English Chanteys.

Madame F. X. Hodgson, dramatic contralto.

"THE ORDER OF GOOD CHEER,"
Romantic Ballad Opera, incorporating old French sea songs in the days of Champlain and the early explorers of Canada.

FRIDAY, JANUARY 17

Overture, "Plymouth Hoe."
"Bound for the Rio Grande," Sea Chantey Ballad Opera.
B.C. Morris Dancers.
Gertrude Huntly Green, pianist.
Herbert Heyner, celebrated English baritone.
"The Order of Good Cheer."

SATURDAY, JANUARY 18

Overture, "Pirates of Penzance" (Sullivan).
Amphion Choir of Seattle.
Herbert Hewetson, favorite Canadian tenor.
Mary Frances James, lyric soprano.
John Goss, rollicking singer of English Chanteys.
"At the Court of Neptune," Victoria Dancers in a new and original Ballet.
Madame F. X. Hodgson, dramatic contralto.
"At a Lewis Fishing," Ballad Opera of the Hebridean fishermen, presented by the Lewis Gaelic Society of Vancouver

PRICES Reserved (including tax) $1.10
Unreserved (including tax) 55c

DOMINION THEATRE A new talking picture technique making possible the filming of nine script scenes simultaneously, with a sixty-five per cent saving in time, was perfected during the filming of "The Trespasser," Gloria Swanson's new United Artists' all-dialogue picture, by Edmund Goulding, author and director. In addition to its saving of time, Goulding's method was reported to have eliminated artificiality, permitting the players to go through with their roles in a natural, lifelike manner. "The Trespasser" is the attraction at the Dominion Theatre for the last times today.

COLISEUM THEATRE All the sounds and noises of the big top are to be heard in the Tiffany-Stahl all-talking picture, "Painted Faces," featuring Joe E. Brown, with Helen Foster, Barton Hepburn, Dorothy Gulliver and an excellent cast at the Columbia Theatre until Saturday. Freaks of many descriptions, trained horses, dogs and lions and all the animals that make a circus will be seen and heard in this picture, directed by Al Rogell.

VARIETY THEATRE Throbbing with heart interest, tense with drama, gay and scintillating with periods of rollicking comedy, "The Awakening of John Slater," a splendid three-act comedy-drama, is being offered to delighted audiences by the popular Toby Leitch Players at the Variety Theatre this week. In this play Toby Leitch is seen at his greatest. In a role written expressly for him by the playwright—Charles Harrison, author of many big Broadway successes—Toby is seen at the zenith of his powers as a comedian of outstanding merit. Affording comic relief to a story of thrilling dramatic intensity, Toby's sparkling wit invariably keeps the audiences rocking with laughter when he is on the stage.

COLUMBIA THEATRE All Hollywood talked about the network of underground caves constructed for Douglas Fairbanks' new United Artists' picture, "The Iron Mask," showing at the Columbia Theatre for the last times today. One hundred and fifty feet of subterranean passageways were tunneled on the back lot of the United Artists' studio. Fifty truckloads of field stone were used in building the stone walls and ceilings of the caverns.

CAPITOL THEATRE Lenore Ulric, talented Broadway star, is at the Capitol Theatre for the last times today in "South Sea Rose," her second Fox Movietone all-taking picture. As the exotic and voluptuous role is similar to the memorable characterizations she created in her two most famous stage hits, "Lulu Belle" and "Kiki."

McLeod Players Will Open Here Next Monday

The Gordon McLeod Players, for their initial offering at the Royal Victoria Theatre next Monday, January 20, has selected "The Crooked Billet" from their repertoire. On its London premier, The Observer's dramatic critic, St. John Ervine, wrote as follows: "The thrills in this play are extraordinary, diverse and legitimate, and they continue until the end of the play. It is difficult to describe the play, because to describe it is, in a sense, to ruin it, and I will not try to do so. It is enough to say that William Easton, formerly head of the C.I.D., and now devoting his retirement to the entrapment of a notorious international criminal and leader of a most dangerous gang of crooks, nearly loses his life and the lives of his son and daughter in the attempt, and would have lost them had he not had the help of his young friend, Guy Morrow. The chief crook is caught in the end in a very pretty fashion, although a blundering police superintendent almost assisted him to escape, and we had the intense satisfaction of seeing the hero embrace the heroine. The detail of this play is exceedingly well done."

The leading characters will be played as follows: "Guy Morrow," of the Secret Service, Gordon McLeod; "The Doctor," Herbert Leonard, his original role in the Old Country, in which he starred; Ernest Bodkin will play "Sir William Easton," a retired C.I.D. chief. The parts of his daughter and son will be portrayed by Lilian Christine and Roland Gillett. Claude Bailey and James McGrath will also be seen in effective roles. The cast will be competed by Dudley Somerville and Harcourt Aubray. Maude Blaye, in a character role, will make her first appearance here.

People Who Are Depressed Are Usually Constipated

Half-sick men and women who scarcely know what ails them, will be given a new lease of life with Dr. Hamilton's Pills. Depressed spirits disappear, headaches are forgotten, appetite increases, blood is enriched, pains at the base of the spine are stopped, the nerves are toned up, ambition to work is increased, and day by day the old-time health and vigor return. Get a few boxes from your druggist. (Advt.)

Washington Capitol Building Imperiled

FIRE breaking out in the United States Capitol in Washington recently drew thousands of citizens who witnessed the spectacle while firemen sped from every part of the city to the scene. The blaze, which originated in an artist's studio on the top floor of the building, near the dome, was put out after a three-quarter hour battle. The photograph here shows general view of the fire at the dome, as firemen with apparatus fought and thousands gathered to watch.

News and Notes of the Interior

VICAR DIES SUDENLY

GOLDEN.—Rev. A. B. Lane, vicar of St. Paul's Anglican church here, died suddenly shortly after returning home from the annual church meeting on Tuesday evening. He collapsed while attending to the furnace and passed away before a doctor arrived. The deceased came to Golden with his wife and family from Leduc, Alberta, in May, 1928, and has since been vicar of this parish. He is survived by his widow, one son and one daughter.

PROSPECTOR'S PAINFUL DEATH

SALMON ARM.—The body of George Burgeois, a prospector, was found at Scotch Creek, showing signs of terrible injury and suffering. Bourgeois, a French-Canadian, about fifty-five years of age, had been at work by himself and it is thought had been tamping a shot in a hole at his mine when the explosive went off in front of his face, and also injured his hands.

COLD STORAGE AT PENTICTON

PENTICTON.—Unanimous approval was given at a meeting of the Penticton Co-operative Growers to the plan of the directors for increasing cold storage and packing facilities at an expense of $90,000 for the final plan of slightly under $70,000 for a modified arrangement.

FEWER ACCIDENTS

TRAIL.—A reduction almost by one-half in the number of shifts lost to employees through accident for each 1,000 shifts worked is the excellent record indicated at the Tadanac plant of the Consolidated Mining & Smelting Company of Canada, Limited, by a comparison of records of the Safety First Department of the company for the years 1927 and 1929. The report for 1927 showed that employees on the average lost 10.5 shifts for each 1,000 shifts worked. Records available up to November 30, for the year 1929, show that but 5.9 shifts were lost for each 1,000 worked.

B.C.E.R. AT KAMLOOPS

KAMLOOPS.—The B.C. Electric Railway Company, Limited, according to its agreement with the city, paid into the latter's account $575,000, which along with the $25,000 already deposited, makes the $600,000 consideration for the electric plants. This is already earning interest for the city.

OLD RESIDENT DIES

NELSON.—Maravan McDaniels, old-timer of the Kootenays, died here recently at the age of sixty-two years after a prolonged illness. He was born in Pembroke, Ont., coming to this district about thirty-five years ago. He was first located at Rossland. For some time Mr. McDaniels operated a pack train at Hall Siding, and later started the Warfield farm, which is now owned by the Consolidated Mining & Smelting Company, Trail.

TURKEY YIELDS NUGGET

A gold nugget, valued at about $1, was found in the crop of a turkey during the Christmas season by E. S. Bearcroft, Revelstoke Canadian Pacific Railway operator. Every year around Christmas and the new year one reads about a gold find in turkey feed bags. This year Revelstoke had a case of its own. Mr. Bearcroft informs us that the turkey came from Didsbury, on the Calgary-Edmonton line.

FRUITGROWERS' MEETING

KELOWNA—Compared with last year, when about two hundred growers and shippers were present, the attendance was small at the annual meeting of the Kelowna North and South Division of the British Columbia Fruitgrowers' Association. Not more than seventy-five members attended. Mr. E. F. Laws, of the executive of the B.C.F.G.A., gave a comprehensive review of the work of the association during the past year, and Mr. F. M. Black, chairman of the Committee of Direction, delivered an informative address on the Produce Marketing Act and its administration. A resolution was passed declaring "that this meeting endorse the Produce Marketing Act as administered by the Committee of Direction.'

OLD-TIMER DIES

KAMLOOPS—Another interesting pioneer has passed away. Donald Manson, aged seventy-two, who died at the family residence on Lorne Street, was the son of William Manson, manager of the Hudson's Bay fort here. He was born at Fort St. James, and resided in the Cariboo country before coming here forty-eight years ago. He is survived by a sister, five daughters, all married; one son, Stanley, of Kamloops, and nine grandchildren. Another son gave his life in the Great War.

FOUND DEAD IN CABIN

CRANBROOK—R. L. Bird, Perry Creek prospector, was shocked Saturday last when, paying a friendly visit to the cabin of Gus Theis at Old Town, he found the aged owner dead in bed. Bird was quite unprepared for the sight which greeted him when he entered the lonely cabin where Mr. Theis had lain dead for weeks, probably for some time prior to the heavy snowstorm of December 8.

OLD RESIDENT KILLED

KELOWNA—When a sleigh loaded with logs skidded and the cinch chain gave way, permitting the load to roll down an embankment bordering the skidway about three miles south of Crawford's mill, a well-known old-timer, William Crawford, of Crawford Bros., Limited, who failed to jump to safety in time, was almost instantly killed.

WATER MAY BE SHORT

PENTICTON — Indications are that water supply for irrigation purposes during 1930 on the east side of Okanagan Lake will be short. Snow levels taken at McCulloch give discouraging results, according to irrigation officials. Summerland, Peachland and Westbank districts will fare much better than Penticton, Naramata and Kelowna.

"Yes, poor Percy may have had his faults, but his heart was on the right side."

"Is that so? No wonder he died!"

More than 500 bagpipes formed a band in a recent concert in London.

CAT BEST TO RID THEATRE OF RATS

HALIFAX, N.S., Jan. 10.—Like their compeers of the sinking ship, the rats have deserted the talkies. Some weeks ago a sudden rodentary invasion was wont to distract the attention of theatregoers attending a local motion picture house. Seekers of vicarious thrills on billow and mesa were apt to find their hero's declarations scoffed at by lithe grey rats scurrying across the edge of the orchestra pit. Even in the aisles there was at times the faint scuffle of diminutive claws, and it was reported that the edibility of one patron's shoe leather had been investigated by an intrepid rodent, possibly seeking to emulate the boldness of his favorite screen buccaneer.

Early efforts at extermination called into use by the management failed of their purpose. Rats laugh at locksmiths. They fattened on poison and doted on traps.

Today spectators sit in the dusk without apprehension that celluloid embrace or battle will be interrupted by squeaking impudence. The management sighs with relief. Where rats once held merry sway stalks now a large, placid and well-fed cat.

Stanley Baldwin reports being accosted by an old woman in Wye Forest with a salutation that he says sounded to him Elizabethan: "May God, good will and good neighbors be your company."

"Think," he comments, "what education could do to that. Those of us who are wealthy can send our sons to expensive schools. Think our son will say that to us? No; he will say, probably, 'Pip, pip! Tootle-oo!'"—Boston Transcript.

SMELTER NOW URGENT SAYS MINING BODY

Annual Meeting of British Columbia Chamber of Mines Told of Great Progress of Industry

DR. V. DOLMAGE MADE PRESIDENT

VANCOUVER, Jan. 14.—Dr. Victor Dolmage was unanimously elected president for 1930 of the British Columbia Chamber of Mines at the seventeenth annual meeting here tonight. The following members were elected to office: Hon. W. A. McKenzie, Minister of Mines, honorary president; Mayor W. H. Malkin, Sir Henry W. Thornton, Mr. R. H. Stewart, Dr. W. E. Cockfield, Dr. R. E. McKechnie, Mr. C. P. Browning, Mr. W. G. Murrin, Mr. D. L. Pitt, Mr. W. R. Wilson and Mr. Nichol Thompson, honorary vice-presidents; Messrs. G. H. Eldridge and H. P. McCraney, vice-presidents, and Mr. W. Rooke, honorary treasurer.

Mr. Nichol Thompson, retiring president, in his report gave a resume of the activities of the chamber during 1929, in which he said that the organization had done much to attract mining capital to the province. The growth and development of the mining industry had been coincident with the growth of the chamber.

NEED FOR SMELTER

"The increase in the mineral production of British Columbia, and especially that of copper, is bringing about the necessity of a smelting and refining plant on the Coast, and judging from the activity of the Consolidated Mining & Smelting Company in the Portland Canal district and especially on Vancouver Island, we have every reason to expect that this much desired industry will be established in the very near future," Mr. Thompson said.

"The most important developments in the history of mining during the year were the introduction of electrical prospecting and the establishment of air transportation in Northern British Columbia," Mr. Thompson continued.

Mr. Frank E. Woodside, manager, in submitting his annual report said that through the work of the organization mining inquiries had been received from the United States, Eastern Canada, Great Britain and Europe.

RESEARCH WORK

"During the year we started research work, and found that some sixty-nine different minerals were reported as occurring in the province." He said 6,000 samples of ore are on display at the chamber, all of which have been numbered and catalogued so that they can be produced at a moment's notice.

In his closing remarks, Mr. Woodside said that in 1930 they are looking for an increase in development of new areas, such as Vancouver Island, Taku, Ingenika and northern portions of British Columbia.

"On what grounds are you seeking a divorce from your wife?"

"Misrepresentation. When I asked her to marry me she said she was agreeable."

Officers of military, naval and police forces of Italy have formed a co-operative buying society.

CAPITOL

Owing to an error in our Sunday Colonist advertisement "The Virginian" was advertised to play at this theatre Monday, Tuesday and Wednesday. The management wishes to state here that this picture will be shown here on Thursday, Friday and Saturday, and "South Sea Rose" today.

LAST TIMES TODAY

South Sea Rose

An All-Talking, Singing and Dancing Hit, Featuring the Famous Broadway Star

LENORE ULRIC

Charles Bickford and Farrel McDonald

ADDED SOUND ATTRACTIONS
SEE and HEAR the All-Talking Comedy

"Purely Circumstantial"
With Lupino Lane

"DEEP-SEA MELODIES"
A Musical Novelty

Paramount Sound News

COMING THURSDAY
Owen Wister's Novel
"The Virginian"
All-Talking! All-Star Cast!

Bargain Matinee Daily 12 Noon
Adults 20c; Children 10c

Matinee, 35c Evening, 50c

FREE LOGE SEATS—Is Your Name Printed Here?
The Capitol Theatre invites Mrs. F. C. Giles, 3134 Cedar Hill Road, and two friends of her own choice, to be its guests any day this week. Please detach this coupon and present to cashier. A New Name Every Morning. Watch for Yours!

DOMINION

LAST TIMES TODAY

Gloria Swanson

In Her First All-Talking and Singing Picture

"THE TRESPASSER"

Added 100% Attractions
See and Hear
LAUREL AND HARDY
In the All-Talking Comedy
"Night Owls"
MOVIETONE NEWS
Usual Prices

ALL NEXT WEEK
GEO. ARLISS
in
"DISRAELI"
An All-Talking Triumph

Ian Keith, the Perfect Talker, in

Also All-Talking Comedy and News

Matinees Continuous, 2-5 Adults 35c
Evenings Continuous, 7-11 Adults 25c and 35c
Children, All Times..... 10c

PLAYHOUSE

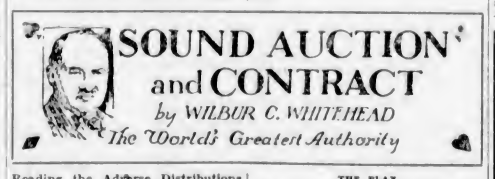

SOUND AUCTION and CONTRACT
by WILBUR C. WHITEHEAD
The World's Greatest Authority

Reading the Adverse Distributions to Make an End Play

North: ♠ K 8 6 3 ♥ J ♦ A K 5 2 ♣ Q 7 5 2

West: ♠ J 4 ♥ K Q 10 9 8 6 ♦ 9 7 4 3 ♣ J

East: ♠ Q 10 5 2 ♥ 5 ♦ Q J 10 ♣ K 9 8 4 3

South: ♠ A 9 7 ♥ A J 7 4 2 ♦ 8 6 ♣ A 10 6

Auction Bidding

	1st Rd.	2nd Rd
South	1 ♥	Pass
West	Pass	Pass
North	1 N T	
East	Pass	

Contract Bidding

	1 Rd.	2nd Rd
South	1 ♥	3 N T
West	Pass	Pass
North	2 N T	Pass
East	Pass	Pass

I am going to try a little experiment with this deal. In all of my previous articles I have been strictly impersonal. By this I mean that I have not heretofore stated which of the four hands was held by me personally. Now the question arises as to which viewpoint would be preferable to my readers. A strictly impersonal one? Or one from directly behind my chair, so to speak? In the above deal, one that arose in a Duplicate Contract Match, the writer held the North hand which he bid and played in the precise way and for the precise reasons hereafter stated. Except as to the Auction bidding, any reference to action by North in this article is to be taken as descriptive of my own bidding or play.

If my readers have any preference, I would appreciate their writing their opinion to the newspaper.

SALIENT POINTS OF BIDDING

Auction — South, with three Aces, a biddable Major suit and a worthless doubleton, bids one Heart originally. West passing, North takes-out with one No Trump, concluding the bidding.

Contract — In Contract, the bidding starts the same as in Auction except that North takes-out with two No Trumps to assure partner that his take-out was better than a minimum denial bid. East passing, South carries the bid to three No Trumps, concluding the bidding.

THE PLAY

East opens his fourth-best Club, the Four. The Dummy going down, North follows with the Six, East, the Jack and North wins with the Queen. It might be well to explain here that, from the lead of the Four of Clubs, and the application of the Rule of Eleven, North can read East with the King of Clubs and therefore that the finesse of the Ten in Dummy will hold.

Deducting four from eleven, leaves seven cards outside of the leader's hand higher than the card led. Of these seven, North has six in plain sight in own hand and Dummy, which leaves but one card higher, the Jack played by West to the first lead, this places East, beyond any question of doubt, with the King.

So considered, North counts his positive tricks to be: three Clubs, two Diamonds, one Heart and two Spades, or eight in all. From this count, North sees that, in order to make his contract, he must establish another trick or obtain another trick by some end play. His first for a possible 3-3 split of the outstanding six Spades. To keep command of the suit in case of a 4-2 split, or worse, he leads the Three of Spades, playing the Nine from Dummy, losing to West's Jack. West, unable to return East's suit (Clubs), lays down his King of Hearts to force the Ace and at the same time indicate to partner a Heart tenace, the Queen-ten, over the Jack in Dummy.

North passes this trick, forcing West to shift to the Three of Diamonds. North, with the Two of Diamonds, reads West with four cards of that suit, and again refuses to win. East winning with the ten of Diamonds, East, with no Heart to lead, and with the Club tenace staring him in the face in Dummy, continues with a Diamond, leading the Queen which North wins.

At this point, North knows what, in all probability, is the precise distribution held by West and East. He reads West as having held originally six Hearts four Diamonds one Club and therefore two Spades. So read, North conducts his play as follows. He leads the Five of Clubs finesses the ten in Dummy, lays down the Ace, leads two rounds of Spades, winning with the Ace and King, leads his remaining high Diamond and throws West into the lead with his good Diamond, forcing West to lead a Heart into the Ace-Jack in Dummy. So played North loses but two Diamonds, one Heart and one Spade.

Packed With a Thousand Thrills and Laughs
Douglas Fairbanks
in
"THE IRON MASK"
—Also—
NEWS COMEDY
COLUMBIA

TURKISH BATHS

Splendidly equipped and with competent attendants. Single treatment, $2.00. Course of 6 treatments, $9.00.

Crystal Garden

CHAS. F. HARRISON'S COMEDY DRAMA
"The AWAKENING OF JOHN SLATER"
A Story of Heart Interest
With Lots of Fun
Written Expressly for
Toby Leitch
And the Toby Leitch Players
Love! Romance! Hilarious Comedy! Thrilling Drama!
It's Toby's Greatest Show! See It
Tonight at 8
30¢; Children, 10¢

FREE! FREE! FREE!
Through courtesy Weller's, lovely $15 table lamp free to some lucky lady at bargain matinee today. 2:30—20c

VARIETY
Phone 3067

COLISEUM LADIES' MATINEE

SPECIAL

The First Twenty Ladies Will Be Admitted Free at Our Matinee Today!

Double Feature
All Talking, Etc.
"Words and Music"
and "Painted Faces"

MATINEE
1:30 P.M.
All Seats 15c

EVENING
Doors Open 6:15
Picture at 6:30
30c - 20c - 10c

$25 IN CASH PRIZES TONIGHT

ROYAL ONE WEEK COMMENCING **January 20**
Mats., Wed. and Sat.—Eves., 8:30; Mats., 2:20

Gordon McLeod English Players

Presenting a Season of London and New York Successes
First Production
The Enormously Successful Comedy Thriller

"The Crooked Billet"

By DION TITHERADGE

Which Will Be Presented Exactly as Produced for One Year at the Royalty Theatre, London

Popular Prices—Night: Orchestra, 80c; Balcony, 55c. Matinee, All Seats, 55c.

All Seats Reserved—Box Office Open Friday

MARINE and TRANSPORTATION

ORIENTAL TRIP ON KOREA MARU

MRS. ELEANOR PALMER TO ACCOMPANY CRUISE ON JULY 9

Principal Points of Interest in Japan and China to Be Visited

Organized and accompanied by Mrs. Eleanor Palmer, in co-operation with the Nippon Yusen Kaisha, a tour of the Orient will be made aboard Ss. Korea Maru, leaving here on July 9. Already Mrs. Palmer has secured the names of a number of teachers and students who intend to accompany her.

After a day spent in Yokohama, on July 23 the tourists will leave for Tokio. The balance of the itinerary includes calls at Kyoto, Osaka, Nara, Kobe, the Inland Sea, Moji, Shanghai, Hong Kong, Repulse Bay, Canton, Yokkaichi, Shimidzu and Yokohama again on August 15, leaving the next day and arriving here on August 27.

The itinerary has been arranged to include plenty of time to see all principal points of interest at the various stops, and in addition to steamer travel includes several railway journeys.

Year of Progress

WINNIPEG, Jan. 14.—"Developments during the past year indicate that 1930 will be one of enlarged progress," said Mr. G. G. Omanney, director of the department of development, Canadian Pacific Railway, who, in company with Mr. J. A. Dresser, consulting development geologist, arrived in Winnipeg Tuesday morning from the West.

Mr. Omanney emphasized the remarkable increase in mineral productions, notable water power installations and improved conditions in the forestry, pulp and paper industries.

"A vast amount of serious work is being done along constructive lines in oil development in Alberta," Mr. Omanney stated, and added that last year saw a production of nearly one million barrels from Western Canada, a remarkable increase over 1928. That there was every reason to expect a further increase during the new year, Mr. Omanney was quite confident.

OAKLAND, Jan. 14.—The second of four coast guard cutters being built here will be launched Wednesday and given the name of Sebago. The craft will be 250 feet long with a beam of forty-two feet and will have a displacement of 2,000 tons. The Sebago will have a speed of sixteen knots and will be equipped with turbo-electric drive, single screw engines.

In warm, train-comfort

$15 Portland to San Francisco

$28 Portland to Los Angeles

Extremely low coach fare good on the "Shasta," "West Coast," "Oregonian," and "Klamath." Only one night on the train to San Francisco.

Tourist Sleepers

Coach fares have also been made good for use on Tourist Sleeping cars. This permits an unusual saving. Between Portland and San Francisco, for example, the coach and Tourist fare ticket saves nearly half the regular cost.

Southern Pacific

E. J. HENDRY, *Canadian Gen. Agt.* 585 Granville St. Vancouver, B.C.

FIRST CLASS FARES

To California

Go South on one of the Admiral Line vessels—"Sunshine Specials"—to California. New low fares make this popular service even more attractive.

Victoria Sailings

SS. RUTH ALEXANDER

or

SS. EMMA ALEXANDER

Every Sunday at 3 A.M.

Ticket Office 1000 Government Street Phone 48

PACIFIC S.S. CO.

UNION STEAMSHIPS, LTD.

To All B.C. Coast Points Prince Rupert, Stewart, Anyox, Etc. New Steamers

GEO. McGREGOR, Agent 1 Belmont Bldg. Phone 1925

MILL BAY FERRY

Ferry Leaves Brentwood		Ferry Leaves Mill Bay
9.15 A.M.	DAILY INCLUDING SUNDAYS	10.30 A.M.
11.15 A.M.		12.00 Noon
1.30 P.M.		2.30 P.M.
3.15 P.M.		4.00 P.M.
5.00 P.M.		5.00 P.M.

To Be Launched for Night Triangle Run on January 16

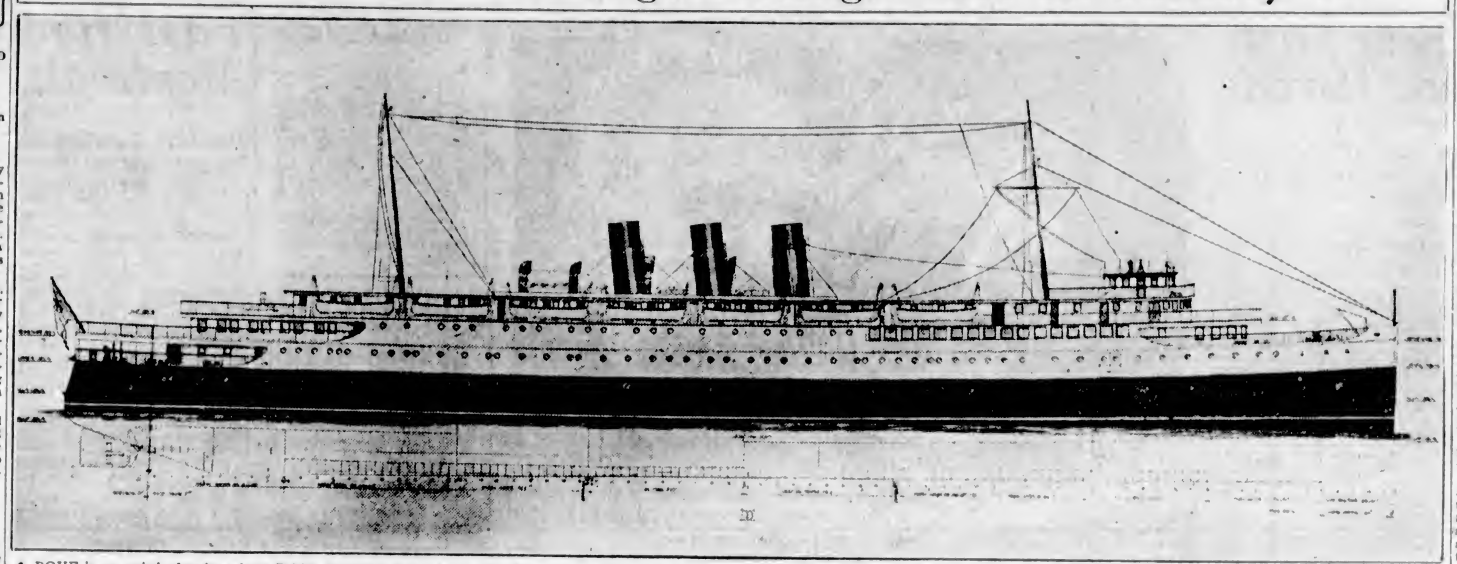

ABOVE is an artist's drawing of the British Columbia Coast Steamship Service's Ss. Princess Elizabeth, which will be launched at Govan, on the Clyde, on Thursday for night service between Victoria, Vancouver and Seattle. Named in honor of the daughter of the Duke and Duchess of York, the vessel will be sponsored by Mrs. R. R. G. Reford, daughter of Mr. W. R. McInnes, vice-president of the C.P.R. The Princess Joan, identical to the Elizabeth, will be launched at Govan on February 4 and sponsored by Mrs. E. H. Bircher, daughter of the late Sir Augustus Nanton. Both the Elizabeth and the Joan are being built by the Fairfield Shipbuilding and Engineering Company and are each of 5,000 tons gross, 365 feet long, with day accommodation for 1,500 passengers and berths for 435. The ships will be twin-screw oil-burning craft, propelled by quadruple expansion engines, giving them a speed of sixteen and one-half knots.

Kingsley Line Renames Two Former Canadian National Ships on California Route

The Kingsley Navigation Company, which recently bought out the Canadian National Steamship's California line, is a subsidiary of the Pacific Lime Company, Limited, and was organized in 1917, primarily for the purpose of carrying lime from Blubber Bay, to Vancouver and Puget Sound ports.

A year later the company decided to enter the California trade and ordered the 1,300-ton steel Ss. E. D. Kingsley, which, was built at Fort William and christened in honor of the president of the company. This ship arrived in Vancouver in 1920 and was the first Canadian-flag vessel to operate in that trade. Business grew to such an extent that the Ss. Rochelle, of 2,200 tons, was secured and entered the trade in 1924, and after her the Ss. Texada, a 3,500-ton vessel.

Trade between British Columbia ports continued to grow, and the Kingsley Company opened offices at San Francisco in 1926. The following year the company leased the east half of the Great Northern dock at Vancouver, and now uses it under the name of the Kingsley Dock as the Vancouver terminal. A ten-day service from San Francisco to Vancouver and Victoria direct was then offered. In October, 1929, the company effected further expansion by purchasing the entire fleet of vessels operated by the Canadian National Steamships on the same route, giving them four vessels in the trade.

The new vessels are to be named immediately the Ss. Kingsley and Ss. Rosebank, being formerly the Ss. Canadian Coaster and Ss. Canadian Observer, respectively. Both these vessels have been converted to oil burners, and the Kingsley is having tank space for 10,000 barrels of oil installed. Both vessels have been refitted with long cargo derricks, suitable to the trade. The original Ss. E. D. Kingsley was sold to F. Waterhouse & Co. early in 1929 and is now operating in the West Coast trade as the Ss. Southolm.

Immediately upon the purchase of the Canadian National vessels, the company instituted weekly sailings from San Francisco and San Pedro, vessels leaving San Francisco northbound every Wednesday, each vessel calling direct at Victoria, providing a first-class service for Victoria consignees.

All classes of general merchandise are handled by the Kingsley steamers, also fuel oil, northbound, to the pulp and paper plants at Woodfibre and Powell River, and crude oil to the Home Oil Company at Vancouver. Southbound cargo mainly consists of paper from Powell River, pulp from Woodfibre and Port Alice, lime from Blubber Bay, fish meal and oil from West Coast packing plants and general. The company also has secured recently a long-term contract for the carriage of lead concentrates from the Base Metals Mining Corporation, Field, B.C., to Selby, Cal., running into heavy tonnage.

The company may be truly said to serve British Columbia, as it provides direct transportation facilities to California for the products of British Columbia's fast-growing ports. Besides its own vessels, the company is British Columbia agent for the Pacific-Argentine-Brazil Line to South America, Munson, McCormick Steamship Lines and the Redwood Line to Gulf ports. Mr. E. D. Kingsley is president of the company, and Mr. R. F. Mather, vice-president and general manager. Messrs King Brothers are local agents.

CANADIAN PACIFIC

Train Service Schedules

THE IMPERIAL — Vancouver-Montreal, leaves Vancouver at 9 p.m., daily, carrying through standard sleeper to Chicago via Minneapolis and St. Paul.

THE DOMINION—Vancouver-Toronto-Montreal, 9 a.m., daily.

KOOTENAY EXPRESS—Vancouver-Nelson, daily at 7:20 p.m.

FRASER VALLEY LOCAL—Vancouver-Ruby Creek, 5:15 p.m., daily. Vancouver-Huntingdon, 7:30 a.m. daily except Sunday.

Further information on request.

CANADIAN PACIFIC

CANADA'S GREATEST STEAMSHIPS

Empress of Britain 40,000 Tons 19,11 — Empress of Japan 25,000 Tons 11/30

FROM SAINT JOHN
To Glasgow—Belfast—Liverpool
*Jan. 24 ..... Metla
Feb. 1, Feb. 28 ..... Montrose
*Feb. 7, *Mar. 7 ..... Minnedosa
Feb. 14, Mar. 14 ..... Montcalm
*Not calling at Belfast

To Cherbourg—London
Jan. 31, Mar. 7 ..... Metagama

To Cherbourg—Southampton—Hamburg
Feb. 20 ..... Metla

FROM NEW YORK
To Cherbourg—Southampton—Liverpool
Mar. 14 ..... Duchess of Bedford

FROM VANCOUVER
To Hawaii—Japan—China—Philippines
*Feb. 15, *Apr. 17, Empress of Canada
*Mar. 8, May 3 ..... Empress of Russia
Mar. 29, May 29 ..... Empress of Asia
*Including call at Honolulu

Apply to Agents Everywhere, or
J. J. FORSTER
Steamship Gen. Pass. Agent
C.P.R. Station, Vancouver
L. D. CHETHAM
1102 Government Street, Victoria, B.C.

When You Go To SAN FRANCISCO STOP AT THE HOTEL STEWART

On Geary Street, just off Union Square, close to best stores, cafes, theatres. Good accommodations at moderate rates. Best known meals in United States. Breakfast 50c, 60c, 75c; Lunch 65c (Sundays 75c); Dinner $1 (Sundays $1.25). Municipal car passes door. Stewart Bus meets trains and steamers. Advisable to make reservations in advance of arrival.

GULF ISLANDS MAILS

GANGES

Mails close at Victoria—Wednesday, Friday, Sunday, 11 p.m. Tuesday, 10:30 a.m. Wednesday, Thursday, 8:45 a.m.

Mails due at Victoria—Monday, Tuesday, Wednesday, Saturday afternoon. Friday, Saturday, 7 a.m.

SALT SPRING ISLAND

Mails close at Victoria—Sunday, Wednesday, Friday, 11 p.m. Tuesday, 10:30 a.m. Wednesday, 8:45 a.m.

Mails due at Victoria—Monday, Wednesday, Saturday, Friday, 7 a.m.

FULFORD HARBOR

Mails close at Victoria—Monday, Thursday, 8:45 a.m.

Mails due at Victoria—Tuesday, Saturday afternoon.

BEAVER POINT

Mails close at Victoria—Friday, 11 p.m.

Mails due at Victoria—Saturday, 7 a.m.

GALIANO

Mails close at Victoria—Sunday, Thursday, Friday, 11 p.m. Tuesday, 10:30 a.m.

Mails due at Victoria—Monday, Tuesday, Saturday afternoon. Friday, Saturday, 7 a.m.

MAYNE

Mails close at Victoria—Sunday, Wednesday, Friday, 11 p.m. Tuesday, 10:30 a.m.

Mails due at Victoria—Monday, Tuesday, Saturday afternoon. Friday, Saturday, 7 a.m.

GALIANO

Mails close at Victoria—Sunday, Wednesday, Friday, 11 p.m. Tuesday, 10:30 a.m.

Mails due at Victoria—Monday, Saturday afternoon. Friday, Saturday afternoon.

SATURNA, SOUTH PENDER

Mails close at Victoria—Monday, Thursday, 8:45 a.m.

Mails due at Victoria—Tuesday afternoon, Saturday morning.

MUSGRAVE, NORTH GALIANO

Mails close at Victoria—Monday, 8:45 a.m.

Mails due at Victoria—Tuesday afternoon.

PENDER ISLAND

Mails close at Victoria—Sunday, Friday, 11 p.m. Tuesday, 10:30 a.m. Thursday, 8:45 a.m.

Mails due at Victoria—Monday, Tuesday, Saturday afternoon. Saturday morning.

QUALITY OF FISH FROM PLANT HERE FOUND EXCELLENT

Denying prevalent rumors that he had been called to New York, Mr. H. G. Brown, manager of the Victoria Cold Storage and Terminal Warehouse Company, Ltd., said yesterday that the plant at Ogden Point was still receiving regular shipments of cod and other ground fish from West Coast points.

"Fish is coming in well and we are making daily shipments to the Mainland and Eastern Canada," said Mr. Brown. "On a recent trip back East I was congratulated upon the quality of fish shipped from Victoria and there is every indication that there will be an even greater demand for our products."

Shipping Information

TIDES AT VICTORIA
JANUARY

Date	Time	Ht	Time	Ht	Time	Ht	Time	Ht
	H.M.	Ft.	H.M.	Ft.	H.M.	Ft.	H.M.	Ft.
15	0:44	8.8	8:11	3.9	12:59	10.3	21:41	0.1
16	1:46	8.8	9:20	4.5	13:48	9.7	22:24	0.6
17	2:04	8.8	10:24	3.0	14:41	9.0	23:07	1.5
18	2:23	8.8	11:58	7.3	15:44	8.1	23:49	2.3
19	2:49	8.8	13:18	5.4	17:04	7.1	.....	.....
20	0:27	3.8	8:11	8.0	14:34	5.8	19:20	8.2
21	0:58	5.0	8:33	6.0	15:45	4.7	22:05	8.2
22	0:55	6.2	8:52	3.1	16:45	3.9	.....	.....
23	.....	.....	8:13	8.3	17:38	3.1	.....	.....
24	.....	.....	9:34	3.3	18:25	2.5	.....	.....
25	.....	.....	3:56	6.2	19:04	2.1	.....	.....
26	.....	.....	10:51	3.2	19:40	1.7	.....	.....
27	6:18	5.3	1:03	9.0	11:06	1.3	20:15	1.3
28	0:22	9.0	6:38	6.8	11:45	0.3	20:48	1.4
29	0:45	8.8	6:10	3.7	12:23	0.0	21:18	1.6
30	1:53	8.8	9:38	6.3	13:02	0.7	21:50	1.9
31	8:55	8.3	10:13	8.0	13:41	8.4	22:32	2.2

The time used is Pacific Standard for the 120th Meridian west. It is counted from 0 to 24 hours, from midnight to midnight. The figures for heights serve to distinguish high water from low water. Where blanks occur in the tables, the tide rises or falls continuously during two successive tidal periods without turning.

The height is in feet and tenths of a foot, measured from the average level of lower low water.

To find the depth of water on the sill of the Esquimalt drydock at any tide, add 18.8 feet to the height of high water as above given.

To find the depth of water on the sill of the Rosalie drydock add 20 feet to the height of high water as above given.

SUNRISE AND SUNSET
JANUARY, 1930

Time of sunrise and sunset (Pacific Standard time), at Victoria, B.C., for the month of January, 1930.

	Sun rise	Sun set		Sun rise	Sun set
15	8:03	4:44	24	7:53	4:58
16	8:01	4:46	25	7:52	4:59
17	8:00	4:47	26	7:51	5:01
18	7:58	4:48	27	7:50	5:02
19	7:56	4:50	28	7:48	5:04
20	7:57	4:52	29	7:47	5:05
21	7:55	4:53	30	7:46	5:07
22	7:55	4:55	31	7:45	5:08
23	7:54	4:56			

The Meteorological Observatory, Gonzales Heights, Victoria, B.C.

MOONRISE AND MOONSET
JANUARY, 1930

Time of moonrise and moonset (Pacific Standard time), at Victoria, B.C., for the month of January, 1930.

	Rises	Sets
	(Full Moon on 14th)	
15	8:48 p.m.	8:08 a.m.
16	9:16 p.m.	8:37 a.m.
17	9:41 p.m.	9:03 a.m.
18	10:03 p.m.	9:32 a.m.
19	10:18 p.m.	10:41 a.m.
20		10:58 a.m.
21	6:33 a.m.	11:18 a.m.
	(Last Quarter on 21st)	
22	1:46 a.m.	11:38 a.m.
23	2:57 a.m.	11:59 a.m.
24	4:06 a.m.	12:28 p.m.
25	5:14 a.m.	1:05 p.m.
26	6:13 a.m.	1:50 p.m.
27	7:09 a.m.	2:45 p.m.
28	7:44 a.m.	3:47 p.m.
29	8:14 a.m.	4:52 p.m.
	(New Moon on 29th)	
30	8:39 a.m.	6:01 p.m.
31	8:59 a.m.	7:09 p.m.

Note—These times are correct to within one or two minutes. The Meteorological Observatory, Gonzales Heights, Victoria, B.C.

GULF ISLANDS SERVICE

Effective December 2, 1929, the service will be: From Victoria, 7:15 a.m., Monday, to Ganges via Gulf Islands. From Ganges, 7 a.m., Tuesday, to Victoria via the Gulf Islands. From Victoria, 7:15 a.m., Wednesday, to Ganges, returning same day. From Victoria, 7:15 a.m., Thursday, to Ganges via the Gulf Islands. From Ganges, 7 a.m., Friday, to Vancouver, via the Gulf Islands. From Vancouver, 7:15 a.m., Saturday, to Victoria, via the Gulf Islands. The Ss. Princess Royal will relieve Victoria, 11 a.m., Tuesday, to Vancouver via the Gulf Islands.

Ocean and Coastwise Movements

Vessel Movements

SEATTLE, Jan. 14.—Arrived: Wilhelmina, Honolulu; Admiral Schley, Texada, Los Angeles; Admiral Evans, San Diego; Santiam, Horace X. Baxter, San Francisco; Brookdale, Tacoma; Paris Maru, Dairen; Point Bonita, New Orleans. Sailed: Horace X. Baxter, Admiral Evans, Point Bonita, J. L. Luckenbach, Tacoma; Taihei Maru, Yokohama; Yokohama Maru, Vancouver; Lake Oorin, Aberdeen; Suwied, Windrush, New York; Telon, Los Angeles; Willboro, Philadelphia; El Cedro, Winslow.

PORTLAND, Ore., Jan. 14—Arrived: Munami, Los Angeles; Curacao, Los Angeles, Richmond, Los Angeles. Sailed: Goldan, West Littleton via British Columbia; Witel, Antwerp; Brookins, Los Angeles; Admiral Peoples, San Diego, Chickasaw City, Avonmouth; Walter D. Munson, New York.

TACOMA, Jan. 14.—Arrived: Brookdale, San Diego; Grays Harbor, Manila; J. L. Luckenbach, Boston; Willboro, Seattle; Conira Costa, Britannia Beach; Pacific President, Glasgow; Suweid, Baltimore; Point Bonita, Mobile; Glymont, Los Angeles; Tashmoo, New York; Barbara C., Los Angeles. Sailed: Olympic, Brookdale, J. L. Luckenbach, Seattle; Willboro, Baltimore.

SAN FRANCISCO, Jan. 14.—Arrived: Silver Hazel, Calcutta; Ruth Alexander, Seattle; James Griffiths, Britannia Beach; Los Almos, San Pedro; Annam, Copenhagen; Akagisan Maru, Yokohama. Sailed: Drechtdyk, Vancouver; Somberness, Coos Bay; D. G. Scofield, Eldorado; J. C. Fitzsimmons, Admiral Plake, San Pedro; Charcas, Tacoma; Emma Alexander, San Diego; Seattle; Admiral Farragut, K. J. Luckenbach, Portland; Martha Buehner, Brookings.

ARRIVED

SHANGHAI, Jan. 14—President McKinley, Seattle.

NEW YORK, Jan. 14—Asuka Maru, San Francisco.

PHILADELPHIA, Jan. 14—J. W. Van Dyke, San Pedro.

BOSTON, Jan. 14 — Atlantic, Grays Harbor.

HONG KONG, Jan. 13—Korea Maru, San Francisco.

TSING TAO, Jan. 13.—Oregon, Portland.

LIVERPOOL, Jan. 14—Nebraska, Seattle.

MELBOURNE, Jan. 14—Golden Harvest, Seattle.

SHANGHAI, Jan. 14—Bordeaux Maru, San Francisco.

HAMBURG, Jan. 10. — Oakland, San Francisco.

NEW YORK, Jan. 14—Chilioil, Los Angeles.

SAILED

KOBE, Jan. 13—Hakubasan Maru, San Francisco.

PANAMA CANAL, Jan. 13. — Passed, bound west: Chattanooga City, San Francisco; Alcoa Puritan, Los Angeles; Java Arrow, Nelson Traveler, Willapo, Los Angeles; East Lynn, Vancouver.

WEATHER REPORT

ESTEVAN—Part cloudy; calm; 33; 29.86, light swell.

PACHENA—Overcast; fresh, northwest; 33 70, light swell.

CARMANAH—Cloudy, northeast, 33 70; light swell.

CAPE BEALE—Cloudy, northeast; 33 77; light swell.

WIRELESS REPORT

(Estevan, 8 p.m., unless otherwise stated.)

TANANA—Steamboat Bay for Seattle, 350 miles off Seattle at 8 p.m.

GOLDEN WEST—Portland for Seattle, 30 miles north Columbia River.

TOMAN MARU—San Pedro for Vancouver, 600 miles off Vancouver.

TYNE MARU—Yokohama for Seattle, 340 miles off Estevan.

OAKWORTH — Bound Vancouver, 350 miles west Cape Flattery.

C.N.S. MOVEMENTS

CANADIAN SEIGNEUR — At Prince Rupert.

CANADIAN WINNER—At Prince Rupert.

CANADIAN MILLER—Due from Halifax, March 11.

CANADIAN PLANTER—Sails from Vancouver for Halifax next month.

CAWAIDAN RANGER—At Vancouver.

CANADIAN PROSPECTOR—Sails from New Westminster for Halifax, January 17.

CANADIAN INVENTOR—Due from Saint John, February 10.

BRITISH MAILS

SS. DUCHESS OF YORK—Mails close January 13, 1:15 p.m.

SS. AQUITANIA (via New York)—Mails close January 10, 4 p.m.

SS. ILE DE FRANCE (via New York)—Mails close January 11, 4 p.m.

SS. CLEVELAND (via New York)—Mails close January 13, 4 p.m.

SS. LANCASTRIA—Mails close January 13, 1:15 p.m.

SS. PRESIDENT HARDING (via New York)—Mails close January 16, 4 p.m.

SS. MELITA—Mails close January 17, 1:15 p.m.

SS. PARIS (via New York)—Mails close January 18, 4 p.m.

SS. NEWFOUNDLAND — Mails close January 18, 1:15 p.m.

Mails intended for transmission via New York must be so marked.

QUEEN CHARLOTTE MAILS

(Effective December 17, 1929)

DISPATCH

11 P.M.—January 3, 6, 17, 30 and 31. February 3, 14, 17 and 28. March 3, 14, 17, 28 and 31. April 11, 14, 24 and 28.

DUE

7 A.M.—December 27. January 17 and 31. February 14 and 28. March 14 and 28. April 11 and 25.

HONOLULU MAILS

VIA SAN FRANCISCO — Mails close 4 p.m., January 4, 5, 8, 12, 14, 17, 26, 28, 29 and 30; February 2, 3, 9, 10 and 11.

SS. NIAGARA—Mails close January 3, 5 p.m.

SS. AORANGI—Mails close February 5, 5 p.m.

SS. EMPRESS OF CANADA—Mails close February 15, 5 p.m.

YUKON AND ATLIN MAILS

(January, 1930.)

Mails close—January 3, 14 and 24, 4 p.m. (via Seattle). January 3, 23 and February 6, 1:15 p.m. (via Vancouver).

SHIPPING CALENDAR

TO ARRIVE

PACIFIC ENTERPRISE—From England, January 18.

ALABAMA MARU—From Orient, January 22.

GRACIA—From England, January 27.

PRESIDENT PIERCE—From Orient, January 27.

TALTHYBIUS—From Orient, January 28

AORANGI—From Honolulu and Antipodes, January 31

EMPRESS OF CANADA—From Orient, January 31.

LONDON IMPORTER—From England, February 1.

ARABIA MARU—From Orient, February 2.

PRESIDENT TAFT—From Orient, February 10.

MOVERIA—From England, February 18

PACIFIC RANGER—From England, February 15.

IXION—From Orient, February 16.

PRESIDENT JEFFERSON—From Orient, February 24.

ARIZONA MARU—From Orient, February 25.

NIAGARA—From Honolulu and Antipodes, February 28.

EMPRESS OF RUSSIA—From Orient, March 1.

PACIFIC GROVE — From England, March 1.

PRESIDENT LINCOLN — From Orient, March 12

EMPRESS OF ASIA — From Orient, March 23

AORANGI—From Honolulu and Antipodes, March 28.

TO DEPART

PRESIDENT CLEVELAND—For Orient, January 25.

YOKOHAMA MARU—For Orient, January 29.

AORANGI—For Honolulu and Antipodes, February 5.

ALABAMA MARU—For Orient, February 6

PRESIDENT PIERCE—For Orient, February 8.

EMPRESS OF CANADA—For Orient, February 15.

PRESIDENT JEFFERSON—For Orient, March 6.

EMPRESS OF RUSSIA — For Orient, March 8.

EMPRESS OF ASIA — For Orient, March 29.

UNITED STATES AIR MAIL SCHEDULE

Table Showing Transit Time From Victoria Eastbound and southbound daily, including Sunday, closing today at 4 p.m.

*Atlanta, Georgia. Day after tomorrow, 5.10 p.m.
Austin, Texas Third morning, 10.25 p.m.
Boston, Mass. Third morning, 4.35 a.m.
*Buffalo, N.Y. Day after tomorrow, 2.50 p.m.
Cheyenne, Wyo. Tomorrow, 7.30 p.m.
Chicago, Ill. Day after tomorrow, 6 a.m.
Cleveland, Ohio Day after tomorrow, 12 noon.
*Dallas, Texas Day after tomorrow, 5.50 p.m.
Denver, Colo. Day after tomorrow, 9.33 a.m.
Detroit, Mich. Day after tomorrow, 11.40 a.m.
Indianapolis, Ind.; Day after tomorrow, 7.55 a.m.
Kansas City, Mo. Day after tomorrow, 8.35 a.m.
*Los Angeles, Cal. Tomorrow, 5 p.m.
Miami, Fla. Third day, 1.55 p.m.
Minneapolis, Minn. Day after tomorrow, 10.50 a.m.
Montreal, Que. Third day, 7.30 a.m.
*New York, N.Y.; Day after tomorrow, 3.40 p.m.
Omaha, Neb. Day after tomorrow, 12.30 a.m.
Ottawa, Ont.; Third race, 7.00 a.m.
*Philadelphia, Pa. Day after tomorrow, 3.55 p.m.
Pittsburgh, Pa.; Day after tomorrow, 1.45 p.m.
St. Louis, Mo Day after tomorrow, 8.15 a.m.
St. Paul, Minn. Day after tomorrow, 10.40 a.m.
*Salt Lake City, Utah Tomorrow, 3.40 p.m.
San Francisco, Cal.; Tomorrow, 12.45 p.m.
*San Diego, Cal.; Tomorrow, 10 p.m.
*Toronto, Ont.; Day after tomorrow, 3 p.m.
*Indicates too late for carrier delivery. Special delivery stamps will insure immediate delivery.

Foreign ships imported into Japan during November numbered twenty-two vessels of 106,000 tons. The shipping public at large at first expected that such ships would be imported more than before with the improvement of the yen-dollar rate but this anticipation has failed to be realized, due to the opinion gaining ground in Japan to scrap as many old ships as posible and also to the general economic depression.

MILWAUKEE BUYS NEW LOCOMOTIVES

First of Fifteen Fast and Powerful Engines Inspected at Chicago

The first of a fleet of fifteen giant locomotives to be placed on Chicago, Milwaukee, St. Paul and Pacific Railway lines, was inspected at Chicago on January 9, according to word received by Mr. A. P. Chapman, Jr., Milwaukee agent here.

Descendants of a long line of locomotives on the Milwaukee, since the year 1848, the new fleet, built at a cost of $1,500,000, has been designed for speed, long distance service and economy of operation. The railroad will test a number of the new engines on long runs in passenger service. They are nearly fifty per cent greater in size and power than the engines replaced and are equipped with roller bearings on lead and trailer trucks.

Bearings are mounted inside of wheels that revolve around a stationary axle, similar to the arrangement on automobiles. Fifteen thousand gallons of water and twenty tons of coal, double the former capacity, can be carried on the twelve-wheel tenders. The entire fleet is superheater equipped and provided with mechanical stokers and other appliances known to modern locomotive construction.

TRANSPACIFIC MAILS

CHINA AND JAPAN

*ARIZONA MARU—Mails close January 3, 4 p.m. Due at Yokohama January 13.
*YYDENSIS—Mails close January 8, 1:15 p.m. Due at Yokohama January 23.
PRESIDENT GRANT—Mails close January 11, 4 p.m. Due at Yokohama January 24; Shanghai, January 28; Hong Kong, January 31.
EMPRESS OF ASIA—Mails close January 11, 5 p.m. Due at Yokohama January 26, Shanghai, January 30; Hong Kong, February 3.
PRESIDENT CLEVELAND—Mails close January 28, 4 p.m. Due at Yokohama January 23.
*Japan, Hong Kong and Canton only.
February 7; Shanghai, February 11; Hong Kong, February 14.
TEUCER—Mails close January 27, 1:15 p.m. Due at Yokohama February 11; Hong Kong, February 23.
PRESIDENT PIERCE—Mails close February 8, 4 p.m. Due at Yokohama February 21; Shanghai, February 25; Hong Kong, February 28.
*Japan only.

AUSTRALIA AND NEW ZEALAND

NIAGARA—Mails close January 8, 5 p.m. Due at Auckland January 27; Sydney, February 1.
TAHITI—Mails close January 19, 4 p.m. Due at Wellington February 10.
SIERRA—Mails close January 30, 4 p.m. Due at Sydney February 13.
AORANGI—Mails close February 5, 5 p.m. Due at Auckland February 24; Sydney, March 1.
†New Zealand mail only.
‡Australia mail only.

WEST COAST SERVICE

The Ss. Princess Maquinna will leave for Port Alice and way points the 1st, 11th and 21st of each month.

HERRING VESSELS NOW IN DEEP BAY

Seine Fishermen Take Advantage of Short Run Off North Saanich

Several nights ago a fleet of fishing boats, brilliantly lighted, floated up Satellite Channel and anchored in Deep Bay, North Saanich. Stretching in a line along Lineham's Point, with Salt Spring as a background, the illuminated fleet looked like a small city.

The boats are in the Saanich Inlet to fish for herring, which are caught by means of seine nets. The restriction on commercial fishing has been lifted for herring, owing to the shortage of that fish on the West Coast and Nanaimo, the headquarters of the fleet. In other words, the herring must have changed their run.

This fishing fleet consists of twelve large boats, perhaps sixty feet long, with as many small tenders or scouts. Several scows are anchored in the bay, to which the boats come to unload their catch of herring. The fish may be taken to Victoria for cold storage.

The catch has been fairly good, but it is not to be expected that it will last many more days.

This is the largest fleet of boats at any one time in the inlet since the days when the North Pacific Squadron of the British Navy was stationed at Esquimalt. The entire squadron at one time steamed up the inlet and anchored for several days off Patricia Bay. More often were seen the cruisers, when the late Captain La Pore Trench, who lived at Cole Bay, used to entertain the officers of the squadron twenty-five years ago.

At that time North Saanich was a farming district, and the homesteads were far apart. The arrival of the squadron was quite an event to the few who saw it. At night it was a magnificent sight to see the brightly illuminated ships like a gay floating city, while the strains of bands were heard across the water.

The conversion of ordinary merchant vessels into floating whale-oil factories is a branch of the shipbuilding industry which of late years, both in Great Britain and in Scandinavia, has witnessed some interesting developments. One of the latest vessels to be so converted is the steam tanker Maricopa, which has been renamed Anglo-Norse. She was originally built by Palmers Shipbuilding & Iron Company.

Coastal Sailings Out of B.C. Ports

FOR VANCOUVER

C.P.R. steamer leaves daily at 2 p.m. and 11:45 p.m.

FROM VANCOUVER

C.P.R. steamer arrives daily 7 a.m. and 2 p.m.

FOR SEATTLE

P.S.N. steamer arrives daily at 10:15 a.m.
C.P.R. steamer leaves daily at 4:30 p.m.

FROM SEATTLE

P.S.N. steamer arrives daily at 3 a.m.
C.P.R. steamer arrives daily at 1:15 p.m.

NANAIMO-VANCOUVER

Princess Mary leaves Nanaimo daily, except Sunday, 8:30 a.m. and 3:15 p.m. Leaves Vancouver 9:30 a.m. and 6 p.m. daily, except Sunday. Leaves Vancouver Nanaimo 5 p.m.

VICTORIA-PORT ANGELES

P.S.N. steamer Tronsuls leaves daily at 10:15 a.m. Leaves Port Angeles daily at 7:30 a.m.

VANCOUVER-OCEAN FALLS-PRINCE RUPERT

Union Steamships leave Vancouver 9 p.m., Tuesdays, for Rivers Inlet, Bella Coola, Skeena River and Prince Rupert. Leave Vancouver 9 p.m., Fridays, for Prince Rupert, Naas River, Anyox and Stewart.

Canadian National Steamships leave Vancouver for Powell River, Ocean Falls, Prince Rupert, Stewart and Anyox, 8 p.m. Mondays.

Princess Mary leaves Vancouver every Wednesday at 2 p.m. for Campbell River, Englewood, Alert Bay, Port Hardy, Namu, Ocean Falls, Walker Lake Cannery, Butedale, Skeena River canneries and Prince Rupert.

ALASKA ROUTE

Princess Norah leaves Victoria January 22.

GULF ISLANDS

Otter leaves Victoria 7:15 a.m. Mondays, Wednesdays and Thursdays; leaves Ganges Harbor Tuesdays and Fridays, 7 a.m.; leaves Vancouver 7:15 a.m. Saturdays. Princess Royal leaves Victoria 11 a.m. Tuesdays; leaves Vancouver 9 a.m. Mondays and Thursdays.

QUEEN CHARLOTTE ISLANDS

Canadian National Steamships scheduled to leave Vancouver 4 p.m. every second Saturday.

POWELL RIVER AND COMOX

C.P.R. steamer Princess Royal sails from Vancouver midnight on Tuesdays, Thursdays and Saturdays.

SEAPLANE SERVICE

Leaves Victoria for Vancouver, 11:30 a.m. and 3 p.m.

Leaves Victoria for Seattle daily, 11:45 a.m., 3:45 p.m.

Sixty thousand workers are engaged in the German porcelain industry.

NEW SHIPS IN 1930!

In the space of thirteen months the N. Y. K. Line is adding five ships to the North Pacific run—Seattle and Victoria to Japan, China and the Philippines. The first, the Siberia Maru, sailed on her maiden voyage out of Puget Sound last month. In May comes the new, fast motorship Hikawa, followed in June by the Korea, sister ship of the Siberia. Shortly thereafter come the new Hiye and Heian, sister ships of the Hikawa.

N. Y. K. rates are lowest. Inquire about our new tourist cabin rates, quality travel within the reach of everyone. Ships sail fortnightly from Seattle, Victoria and Vancouver.

FIRST CABIN RATES ARE ALL UNIFORMLY LOW:
Seattle to Yokohama ... $195-$230 and up — Seattle to Honolulu ... $100-$170 and up
Seattle to Shanghai ... $150-$170 and up — Seattle to Manila ... $180-$205 and up
Tourist Cabin rates range from $110-$125 and up.

NYK LINE

NIPPON YUSEN KAISHA

JAPAN MAIL S. S. CO.

MAROONS AND MAPLE LEAFS BATTLE TO DRAW

Averages for First Half of Fivepin Bowling League Schedule Are Released

A. Harness, Veteran Trundler, Sets Fast Pace to Lead Parade

Has Average of 214.6 for Thirty-Three Games —Les Fox Second With 211.1—Nine Players Over 200 Mark

With an average of 214.6 for thirty-three games, Art Harness, veteran pin spiller and a member of The Times Fivepin League team, topped the official averages for the first half of the schedule, which were released last night. Following closely on the heels of Harness is Les Fox, a teammate, with 211.1. Art Porter, of the Jokers, champions of the first half of the schedule, is in third place, with less than a pin separating him from Fox. Jimmie Huxtable, with 208.9, is fourth, and two pins behind him is L. M. Sallaway. Other players who passed the 200 mark are: R. Laughton, 204. J. Quinn, 201.8; A. Falk, 201.4, and S. Jenkins, 201.2. Sixteen players have an average of 190 or over, while fourteen have passed the 180 mark.

Scores, generally speaking, are much higher this season than last. This speaks well for the age-worn phrase, "Practice makes perfect," not suggesting for one minute that any perfect scores have been recorded this year.

Some idea as to the better bowling may be gathered from the fact that last year's aggregate score for three games was 813, established by George Wilkinson, whereas, with but half of the present schedule completed, the present high mark stands at 838, and was made by Les Fox.

Complete averages follow:

	Games	Average
A. Harness	33	214.6
L. Fox	30	211.1
A. Porter	33	210.5
J. Huxtable	33	208.9
R. Sallaway	30	206.5
R. Laughton	30	204.0
J. Quinn	27	201.8
A. Falk	26	201.4
S. Jenkins	33	201.2
O. Hunter	11	199.7
D. Donaldson	33	199.9
G. Wilkinson	29	198.8
C. Williams	21	198.4
H. Moulton	29	197.9
E. Whitehead	33	196.8
C. Chislett	21	198.7
J. Leetham	33	194.5
F. Young	29	193.1
J. Skellern	27	192.3
E. Stewart	18	191.7
S. Bennett	23	191.0
T. Nute	28	191.0
D. Clarke	30	190.8
J. Hough	29	190.4
J. Cruickshanks	33	190.4
H. Doherty	29	188.8
A. Anderson	26	187.6
W. Clayton	33	187.5
T. Freer	33	187.5
H. Buckle, Jr.	30	186.7
N. Nelson	33	185.1
W. Poole	30	183.7
S. Mackenzie	12	183.4
S. Thomas	30	183.4
H. Stuart	23	183.3
V. Baines	27	183.0
L. Colton	12	181.5
C. Cornett	33	181.3
R. Millburn	30	181.0
N. Pickup	27	178.3
J. Delahunty	30	178.3
A. Quinn	31	177.8
W. Jones	30	177.7
W. Dunn	29	177.6
P. Freer	35	176.0
C. Hilton	30	175.9
T. Pollard	18	175.4
R. Bews	27	173.3
R. Plater	27	172.9
V. Gravlin	30	172.6
J. Pollard	28	172.3
W. Metcalf	24	170.7
H. Buckle, Sr.	21	168.0
J. Oddy	27	166.9
O. Lapp	30	166.3
C. Butler	27	166.0
D. Fairfull	27	165.9
W. Espley	18	165.9
D. Croston	33	165.6
H. Pollard	33	162.8
H. Edwards	27	162.2
R. Lott	23	161.0
D. Porter	18	160.9
H. McDonald	21	158.7
C. Jasper	21	157.5
H. Locke	21	157.3
J. Dunan	26	149.7
T. Young	26	144.9
F. Welsh	33	144.4
C. Richardson	26	143.3
W. Lee	12	142.0
R. Lister	7	134.0
E. Jones	14	128.0

BELIEVE IT OR NOT - - - - - - - By Ripley

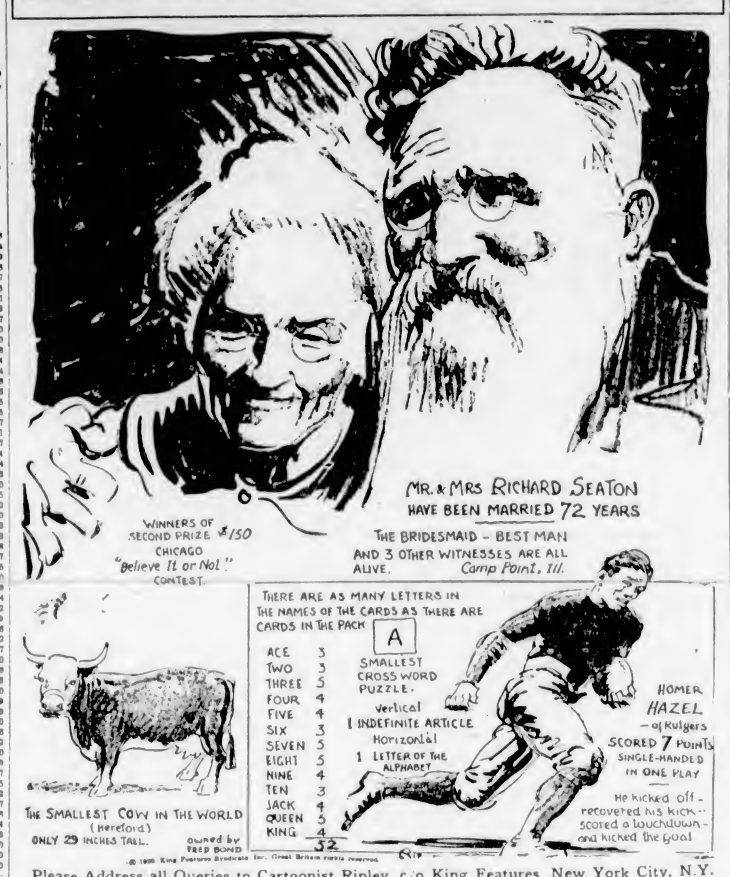

Please Address all Queries to Cartoonist Ripley, c/o King Features, New York City, N.Y.

Grimsby Town Is Defeated 1 to 0 by Brighton and Hove

LONDON, Jan. 14.—In a replayed game from the third round of the English Football Association Cup competition today, Brighton and Hove defeated Grimsby Town by one goal to nil. On the fourth round Brighton and Hove will play at Portsmouth. Today's match took place at Grimsby.

Nelson defeated Rochedale 1-0 in a Northern Section, Third Division, English soccer match.

CAGE TEAMS TO RESUME ACTION

Three Games Billed at Y.M.C.A. Gymnasium Tonight, Commencing at 7:30 o'Clock

SONS OF CANADA TO MEET J.B.A.A.

After a rest of four weeks, City League basketball will start again tonight with three games, at the Y.M.C.A. The Red Birds will play the Standards in the opener, the Motor Mechanics will meet Keating in a senior "C" men's game, and the S.O.C. will play the J.B.A.A. in a senior "B" game.

If the Red Birds win from the Standards, they may be tied for first place with the Axioms. This game is the only one which will have any immediate bearing on the league leadership.

The Red Birds won rather easily from Fidelis at their last start, and with their regular line-up in the game have good hopes of repeating the trick against the Standards.

If the Motor Mechanics succeed in beating the five froom Keating it will be their first victory of the year. The final game will be between the two tail-enders in the league standing.

Probable line-ups will be:

Red Birds—Torie Rennie, M. Wilson, Kay Welburn, J. Edwards, B. Boyce, K. Atherton, D. Lea and V. Taylor.

Standards—G. Peters, M. Williams, G. McLachlin, M. Frost, B. McLeod, B. MacDonald and T. Kelly.

Motor Mechanics — W. Jones, Moore, Williams, Graves, McCague, Woods and Ansfield.

Keating—B. Mitchell, S. Bates, R. [illegible], L. Styan, Cunningham and D. Bates.

S.O.C.—J. Taylor, John Taylor, Greenwood, Blair, Gandy and Nicol.

J.B.A.A.—Bull, Spence, Wright, Moses, Alexander, Smith and Bain.

The complete card follows:

7:30—Women's "B," Red Birds vs. Standards.

8:15—Men's "C," Motor Mechanics vs. Keating.

9:00 — Men's "B," S.O.C. vs. J.B.A.A.

American Association

St. Paul 1, Duluth 0.
Tulsa 2, St. Louis 1.

Canadian Pro League

London 3, Toronto 0.

Score Is One All in Fast Hockey Tilt at Montreal; Bruins Win

Maroons Equalize in Last Period—Boston Bumps Ottawa, 5-1—Rangers Blank Detroit, 3-0, While Hawks Down Pirates, 6-2

MONTREAL, Jan. 14.—Outplayed for the first two periods, Montreal Maroons staged a lusty attack in the third and tied up a National Hockey League game that looked like victory for the hustling Toronto Maple Leafs. The 1-1 deadlock lasted through the overtime period.

Line-Ups

Toronto		Montreal
Chabot	Goal	Walsh
Daly	Defence	Wilcox
A. Smith	Defence	G. Boucher
Blair	Centre	Stewart
Bailey	Wing	H. Smith
Cotton	Wing	Siebert

Toronto subs—Duncan, Nighbor, Conacher, Pettinger, Turner, Primeau and Jackson.

Montreal subs—Munroe, Dutton, W. J. Phillips, Trottier, Ward, W. N. Phillips, Northcott and Robinson.

Summary

First period—1, Toronto, Blair, 2:57.

Second period—No score.

Third period — 2, Montreal, H. Smith (Siebert), 5:05.

Overtime period—No score.

BRUINS BUMP SENATORS

BOSTON, Jan. 14.—The Boston Bruins continued on their uninterrupted victory march by bumping the Ottawa Senators, 5-1, here tonight before 16,000 spectators, the largest crowd that ever witnessed a hockey game in this city.

Line-Ups

Boston		Ottawa
Thompson	Goal	Connell
Hitchman	Defence	Smith
Shore	Defence	Clancy
Barry	Centre	Lamb
Galbraith	Wing	H. Kilrea
Oliver	Wing	Finnigan

Boston subs — Welland, Gainor, Clapper, Carson, Owen, Mackay and Hutton.

Ottawa subs — Connor, Gagne, Touhey, Shields, W. Kilrea and Cox.

Officials—Mallinson and Goodman.

Summary

First period—No score.

Second period—1, Ottawa, Finnigan (Lamb), 16:54; 2, Boston, Shore (Welland), 19:55.

Third period—3, Boston, Welland (Clapper), 4:10; 4, Boston, Galbraith (Barry), 8:15; 5, Boston, Owen, 11:02; 6, Boston, Welland (Hitchman), 17:35.

RANGERS WIN

NEW YORK, Jan. 14.—The New York Rangers saved their third place in the American group of the National Hockey League from the attacks of the Detroit Cougars tonight by shutting out the Detroit team 3 to 0 in a dull game. It was the first Ranger victory of the year over the Cougars.

The clever Ranger forward line of Bill and Bun Cook and Frank Boucher had one of its nights when both shots and passes were working right.

Line-ups

Rangers		Detroit
Roach	Goal	Beveridge
Bourgeault	Defence	Noble
Johnson	Defence	Hicks
Boucher	Centre	Hay
W. Cook	Wing	Aurie
F. Cook	Wing	Goodfellow

Rangers subs—Murdoch, Keeling, Foster, Goldworth, Thompson, Hexlmer, Taylor.

Detroit subs—Bellefeuille, Hughes, Connors, Lewis, Cockburn, McCabbe, Herberts, Cooper.

Officials—Stewart and Corbeau.

Summary

First period—1, Rangers, F. Cook (W. Cook-Boucher), 10:27.

Second period—2, Rangers, Boucher (F. Cook-W. Cook), 2:14:3.

Third period—3 W. Cook, 2:18.

HAWKS SWAMP PIRATES

CHICAGO, Jan. 14.—The Chicago Black Hawks clung to their one-point grip on second place in the National Hockey League race tonight by swamping the Pittsburgh Pirates 6 to 2, while their second-place rivals, the New York Rangers, were winning from Detroit.

Line-ups

Pittsburgh		Chicago
Miller	Goal	Gardiner
McKinnon	Defence	Graham
Spring	Defence	Wentworth
Milks	Centre	Adams
Darragh	Wing	Ripley
Lourie	Wing	March

Chicago subs—Abel, Dutkowski, Coutere, Arbour, Cook, Gottselig, Ingram, Burns.

Pittsburgh subs—Herberts, Smith, Drury, White, Briden, Jarvis, Fraser.

Officials—Ritche and Denneny.

Summary

First period—1, Chicago, Arbour 5:00.

Second period—2, Chicago, Cook (Ingram), 11:50; 3, Pittsburgh, Briden (Jarvis), 16:00; 4, Chicago Graham (Cook), 17:30.

Third period—5, Pittsburgh, McKinnon, 3:35; 6, Chicago, Gottselig (Dutkowski), 9:15; 7, Chicago, Cook (Ingram), 11:50; 8, Chicago, Dutkowski (Adams), 17:25.

SWIMMER DIES AT EARLY AGE

RUTH MARRIOTT HAD BEEN COMPETITOR IN CITY IN CHAMPIONSHIP EVENTS

Last Appearance Here Was to Win 200 Yards British Columbia Free Style Honors

Ruth Marriott, seventeen-year-old member of the Victoria Amateur Swimming Club, and holder of the 200 yards free style British Columbia championship, has passed, at her home after a brief illness. Her death, which occurred in Vancouver at 6 o'clock Monday evening takes from the local club its last woman champion swimmer. Audrey Griffin, one-time titleholder left Victoria last year to make her home on the prairies, while later in the season Gwen Bailey, another prominent mermaid, left for California. Florence Gates, leading breaststroke artist, was lost to Victoria early last year through death.

Ruth Marriott's last appearance before a Capital City audience was on Thanksgiving Day, Monday, November 11, when she tucked away the 200-yards free style British Columbia championship. Previously to this achievement this leading youthful mermaid, who, despite the fact that her home was in Vancouver, swam under the colors of the Victoria Amateur Swimming Club in the Times long distance swim last Summer. In the junior race she finished second in a large field and stayed the distance through to the Gorge and finished sixth in the senior event, five seniors preceding her.

Her sudden demise will be sadly felt here, and the sympathy of all local swimmers will go out to the bereaved parents of one of the leading of the fair sex aquatic performers. Previous to coming here, Miss Marriott was the all-round women's champion of Alberta.

Mis Marriott was born in Edmonton, and came to Vancouver two years ago with her parents, Colonel G. W. and Mrs. Marriott. She was a student in the Commercial Department of King Edward High School.

Enderby Blanks Flying Frenchmen

VERNON, Jan. 14—Enderby upset the wise ones who figured that the Flying Frenchmen from Lumby have the Okanagan Valley Hockey League sewed up. Playing in Lumby Monday night they defeated the Frenchmen 5-0. Ex-Mayor Fred Murry, Armstrong, handled the bell and did not bench a player.

Canadians Run Winning Streak To Three Games

NAPIER, N.Z., Jan. 15.—Canadian lawn bowlers, touring New Zealand, today defeated Napier bowlers 83 points to 77. It marked the third straight victory for the representatives of the Maple Leaf during their present invasion of New Zealand.

Offered Return Bout With "Wildcat"

TOMMY FIELDING

Offers for a return battle with Leslie "Wildcat" Carter, whom Fielding defeated here last Saturday, have been received from Nate Drassman, Seattle, for a fight in the Sound city on January 29 or February 4.

ARTHUR SHIRES IS REINSTATED

NEW YORK, Jan. 14.—The one and only Arthur Shires, suspended by the New York State Athletic Commission when charges of fight fixing were made against him in Michigan and Illinois, was reinstated today following the receipt of communications from the National Boxing Association and the Michigan Board of Athletic Control announcing the ball player's exoneration.

Nelson Wins

NELSON, Jan. 14.—Nelson's hockey club broke into the winning column here last night when Trail's Smoke-Easters were downed in an overtime battle to the tune of 4-2. Nelson led 1-0 in the first period. It was 2-1 for Nelson at the end of the second and Trail evened in the third. Nelson scored two goals in overtime to cinch the game.

Gabby Street's Talent As Manager Is Praised

Former Team Mate of Walter Johnson Returns to Majors After Absence of Seventeen Years as Boss of St. Louis Cardinals

It was just seventeen years ago that Gabby Street, famous as the battery partner of Walter Johnson when the speed ball king was at his peak, was released from the majors and sadly wended his way back to his mother—the bush, and he had been playing professional ball then for twelve years.

WALTER JOHNSON

His baseball career seemed about at an end But after seventeen years in the bush the old catcher comes back again next season as manager of a major league outfit.

It took a long time for Street's managerial talent to become recognized by a big league owner. Always a smart, capable catcher and a weak hitter, Street's big league catching days were brief. Only five seasons did he serve. Those twenty-four other years of his long baseball career were spent in the bushes. He served eight years before he came to Washington in 1908, just a year behind Sir Walter Johnson of the firm of Johnson and Street.

COACH OF CARDS

He dropped out of the big league in 1912 and batted around all over the Southern League until he entered the army in 1918. And then he came back and made the rounds of the Western and the Sally Leagues. He was called to the Cardinals as coach last year. He broke in at Jackson, Ky., in 1900, and played in a Kentucky semi-pro league three years. Thence to the Three Eye League, and he had a brief trial with the Boston and Cincinnati Nationals in 1905. He was sent to Frisco and came from there to Washington.

With capable big league managers as scarce as kings in Europe, why was Street allowed to languish so long in the lap of that mother of all players—the bush?

Why did Sam Breadon, the man who gave St. Louis its only pennant winners in fifty-three years of big league history, call the lowly Sally leaguer to manage his club of leaderless stars?

Someone asked Breadon at the recent National League meeting why he had hired Street. "Because I believe he is just the man to give us another winner," promptly replied the Cardinal owner. "We had a good chance to get a line on Street when he was our coach last season and we liked him and his ways. He knows baseball through and through, is smart, a hustler, and the game is the passion of his life. The players like him and respect him. Of course, we hired him, and we're glad he took the job. He was glad to get the job. So it was unanimous."

GOOD MANAGER

It now develops that Street, during his long years as minor league manager, forgotten almost entirely by the big league owners and press and public of today, had made a name in the bush as a smart, capable manager, full of wiles and stratagems. He won a pennant for Joplin in 1922 with an inferior team, but never got a tumble from the big time. Of course, many old-time fans remembered him as the receiving end of the famous Johnson-Street battery of twenty years ago, and he was a national celebrity for a week, when he caught a ball thrown from the top of the Washington monument.

But the years drifted by and Street's name was only a vague memory to even the old fans. And now the old-timer comes back! At the age of fifty he comes prancing back, aspiring and enthusiastic to the big time to lead a great ball team in the National League pennant race, and he comes with the vim and eagerness and zest of a young man. The fact is the still sprightly Street caught games in the Sally league in 1928. He went behind the bat for the Cards in exhibition games last Spring. His coaching of young pitchers is uncanny in its results.

LOVES GAME

But the finest thing of all about Street, the veteran of twenty-nine years in baseball, is his love of the game. Day and night, Summer and Winter, his mind is on nothing else. And that is why all the baseball folks that know him, big leaguer and little leaguer, player and fan, are pulling for his success. He is a fine and lovable character is Gabby Street, who has played on sixteen different teams and now is getting ready to lead another team down the stretch of his thirtieth season.

FORMER GRID STAR THROWS SCARE INTO "STRANGLER" LEWIS

SEATTLE, Jan. 14.—Although he lost the match to Ed. (Strangler) Lewis, Howard Cantonwine, "Iowa "Thunderbolt," gave the former world's champion a scare in a scheduled eight-round wrestling go here last night.

Using a wicked flying tackle the former University of Iowa grid star pinned Lewis' shoulders to the mat in the third round to win the first fall. Cantonwine butted the ex-champion around the ring until he had him groggy and then applied a punishing arm lock.

Just when the "Thunderbolt" seemed about to win the match Lewis riped over a stiff arm which knocked the youth to the mat and then gained a fall with his wicked headlock in the sixth round. The former champion won the deciding fall in the next round with a series of rabbit punches.

GANGES, Jan. 14.—The second football match for the Hart Cup was played on Sunday afternoon at Fulford, between Fulford and Ganges teams. The result was a win for the former by 6 to [illegible]

Soccer Matches Are Called Off For Second Week

FOR the second week in succession midweek soccer matches have been canceled on account of the unplayable condition of the ground. President Albert Hewison, of the Victoria and District Wednesday Football League, stated last night that the playing fields are too hard and dangerous for play today.

YOUNGER PLAYERS WILL 'CARRY ON'

United States Lawn Tennis Association Chairman Has Faith in Young Davis Cup Team

By JOSEPH W. WEAR

(Chairman Davis Cup Committee, United States Lawn Tennis Association.)

PHILADELPHIA, Jan. 14 — Despite the fact that William T. Tilden and Francis T. Hunter, the first two ranking players in the United States, will not be available for the Davis Cup competition this year, we have implicit faith in the younger group, which will be "on its own" for the first time. Tennis followers were impressed last year by the performance of Wilmer Allison and John Van Ryn in winning the English doubles championship at Wimbledon and the Davis Cup doubles in the challenge round at Paris.

JOHN VAN RYN

Equally impressive was the showing of George M. Lott and John H. Doeg in capturing the United States national doubles championship. Several more young men have their hearts set on the task of earning a place on the 1930 Davis Cup team, and if their 1929 records can be taken as a criterion, they will be in the running for the highest honors.

V.A.S.C. MEMBERS TO MEET TONIGHT

Weekly Programme of Events Carded at Crystal Garden Pool—First Event at 7:30 o'Clock

Victoria Amateur Swimming Club members will be in action at the Crystal Garden pool again tonight in the weekly club activities with the first event at 7:30 o'clock. The programme follows: Fifty yards, handicap, women; fifty yards, handicap, men; 200 yards free style, women; 100 yards free style, men; fifty yards breaststroke, mixed; water polo.

Bobby Burns Traded

CHICAGO, Jan. 14.—Bobby Burns, wing man on the Chicago Black Hawks hockey team, has been traded to Minneapolis, of the American Association, for Helge Bostrum, veteran Minneapolis defence star.

Lessons in BASKETBALL

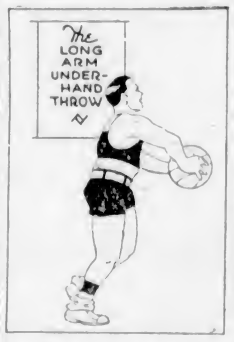

How is the long arm underhand throw for a basket executed?

Answered by

H. V. McDERMOTT

Basketball Coach, University of Oklahoma, Missouri Valley Conference Champions

To execute this throw or shot the ball should be held lightly but firmly in the finger tips. The player's legs are at half-squat, trunk slightly bent forward so as to maintain perfect balance. Now swing the hands out and toward the basket, straightening the legs and trunk at the same time. The ball should leave the hands at the level of the eyes with the same amount of pressure on each hand. Follow the ball up as far as possible so as to help your control. The player may or may not jump toward the goal. Equally good results are obtained by different players. If you continue to shoot short, jump toward the goal, straighten the legs and trunk with more snap. This shot must be executed in the open territory as it is easily guarded due to low height at which the ball is let loose. For closer play pull the elbows in to the sides and swing with the elbows and the wrists.

Fifty-Dollar Fines Imposed By Hockey Head

MONTREAL, Jan. 14.—Fines of $50 apiece, in addition to the match penalties, were handed out today by President Frank Calder, of the National Hockey League, to Bill Cook, New York Rangers, and Art Somers, Chicago Black Hawks for fighting in the game on Sunday night at Chicago.

Neither of the offending players were on his team's line-up tonight, but will be available for the next game.

"Gentleman" Gene Making Recovery

NEW YORK, Jan. 14—Gene Tunney, former world's heavyweight champion, was recovering in the Presbyterian Hospital today from an operation performed by Dr. George Winthrop Fish yesterday.

The operation, a minor one for the removal of a stone that had formed at the entrance to Tunney's right kidney, was announced as "entirely successful." Tunney was in the operation room just twenty-five minutes. Surgeons had feared that it might benecessary to take out the kidney itself, but the operation proved to be much simpler than had been anticipated and the obstruction, a stone about the size of a bean, was removed without difficulty.

The retired champion's condition was announced as satisfactory. He probably will remain at the hospital for about three weeks. Mrs. Tunney, the former Miss Polly Lauder, occupies an adjoining room so that she can be close to her husband during his convalescence.

PHIL EDWARDS FINISHES FIFTH

NEW YORK, Jan. 14.—Phil Edwards, Canadian Olympic star, could place no better than fifth in the 1,000-yard handicap run at the annual games of New York County Chapter, American Legion, here last night. Edwards ran in fine style but so big was the field and so generous were the handicaps that he could not get among the leaders.

The event was won by T. Kaczmarsku who was given a 48-yard start.

Lone Victor Over Shires Is Matched

CHICAGO, Jan. 14. — George (Super Great) Trafton, one and only conqueror of the great Shires, will resume work on his boxing career at the Jal Aalai front on Thuraday night. Trafford will meet Rudy Hoffman in a four-round bout.

Simon-Pure Boxing Champion Is Dead

FORT WILLIAM, Ont., Jan. 14.—Angie McLeod, of Fort William, Canadian amateur welterweight boxing champion, died today under etherwhile undergoing a tonsil operation.

McLeod, a comparatively new entry in the boxing game, had been looked on at the head of the lakes as one of the most promising athletes of the district. He captured the Canadian championship in his class by a spectacular showing in the eliminations and final at Port Arthur last year. He was twenty-four years old.

Reiselt Wins in Billiard Play-Off

NEW YORK, Jan 14. — Otto Reiselt, of Philadelphia, overwhelmed Allan Hall, of St. Louis, 50 to 22 in a playoff tonight of their tie for second place in the national three-cushion billiards championship.

Watch Club Toe in Playing Chip

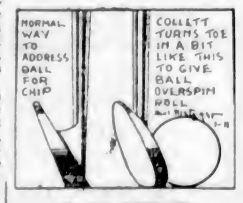

By SOL METZGER

Glenna Collett advises golfers to turn the club toe in slightly toward the hole when playing a chip. The object is to impart overspin to the ball in order to make it roll farther. She says that she plays her chips with enough loft to carry the ball in the air for half of its journey to the hole.

By turning in the toe of one's club when addressing the ball you plan to strike it with the club in this position when contact is made. Now let us see just what this turning in of the toe of the clubhead does.

First, it lessens the loft on the club, just as turning it out increases the loft. That means you give the ball less trajectory than if struck normally with the same club.

It also means that you impart both overspin and pull to the rolling ball because your clubface somewhat smothers it at contact. So, allow for this slight pull if you follow this advice, an allowance that only practice will determine the exactness of.

DENNY SHUTE WINS LOS ANGELES GOLF

Young Professional From Columbus, Ohio In Surprising Win

Turns in Card of 296 for 72-Hole $10,000 Los Angeles Open Championship Meet—Horton Smith and Bobby Cruickshank Next

LOS ANGELES, Jan. 14. — Over the same flooded fairways and rain-soaked greens that proved a golfers' graveyard for America's greatest there tramped today a little-known disciple of the royal and ancient game to win the championship of the $10,000 Los Angeles seventy-two-hole open Young Denny Shute, from Columbus, Ohio whose brief two-year career as a professional hardly rated him the honor of a gallery, hunched his shoulders into the wind and braved torrential rains to post the respectable and winning score of 296. It exceeded by four strokes the efforts of such notables as Horton Smith, Joplin star, and Bobby Cruickshank, New York, winner of the Los Angeles open in 1927. They tied for second place with 300.

TOMMY ARMOUR

Smith and Cruickshank started today's first round three strokes behind Shute, but failed to make up the lead. Cruickshank saw his hopes shattered on the morning nine — Smith's chances faded away on the incoming stretch when on three holes he went over par figures. Not brilliant golf but rather a steady game that clung close to Riviera's par seventy-one figures brought Shute the laurels in the fifth open championship here, one of the biggest money events of the Winter season. For four rounds the midwesterner posted scores of 73, 74, 75 and 74. And for his efforts Shute pocketed tonight $3,500, the winner's share.

GEORGE VON ELM

TRYING CONDITIONS

The trying conditions that failed to bother Shute spelled the doom of such luminaries as Walter Hagen, of Detroit, one of the world's most prominent golfers, and Bill Mehlhorn, of New York. Hagen picked up in the second round, the first time in his competitive career that he had failed to finish. Mehlhorn dropped out in today's final round after a poor start. MacDonald Smith, of Long Island, N.Y., winner of the title for the last two years and one of the pretournament favorites, was unable to meet the climatic test and tied with Chet Beer, Bakersfield, for eighth place. His final score was 306. Al Espinosa, Chicago, posted at 303 for fourth money, while Tommy Armour, Detroit, former national open titleholder, had a 304 for fifth position.

Leo Diegel, winner of the Professional Golfers' Association championship for the last two years, tied with Mortie Dutra, Tacoma, with 305. Johnny Farrell, St. Augustine, Fla., also former National open champion, chalked up a 310, while Harry Cooper, Buffalo, first Los Angeles open winner, was forced to be content with 312.

Only two amateurs fought their way to the select fifty that placed in the thirty-six-hole finals, but neither showed the form they usually are capable of. Fay Coleman, of Culver City, turned the four rounds in 319 strokes, while George Von Elm, of Detroit, former National amateur champion, had a 326.

JACK KELLY AND PAUL RUNGE ARE IN THIRD PLACE

Jack Kelly and Paul Runge, members of Victoria's orphaned Pacific Coast Hockey League Club, are well up the scoring, according to records released yesterday. The two players have seven points apiece, two less than "Sandy" Sanderson, of the Vancouver Lions, present leader, and one less than Cecil Browne, Seattle, and Jack McAdam, Vancouver, who are tied with eight points each for second berth. Complete results follow:

JACK KELLY

	O.	A.	Pt.	Pen. Min.
Sanderson, Vancouver	5	4	9	22
Browne, Seattle	5	3	8	16
McAdam, Vancouver	5	3	8	22
P. Runge, Victoria	5	2	7	19
Kelly, Victoria	2	5	7	3
J. Jerwa, Vancouver	4	3	7	40
Reinekka, Seattle	4	3	7	4
Beattie, Vancouver	3	4	7	15
F. Jerwa, Vancouver	6	0	6	14
Osmundson, Victoria	4	1	5	20
McGoldrick, Portland	3	2	5	12
Brennan, Vancouver	3	2	5	28
Armstrong, Portland	3	2	5	43
Teel, Portland	3	3	6	46
Lowe, Victoria	1	3	4	2
Evans, Victoria	3	1	4	2
Sutherland, Seattle	3	1	4	74
Benson, Seattle	3	3	4	26
H. Runge, Victoria	3	0	3	32
Leacock, Victoria	2	1	3	4
Daly, Seattle	3	3	3	14
Savage, Seattle	0	0	3	18
Downie, Portland	3	0	3	35
Conn, Portland	3	0	3	8
Coupes, Portland	3	0	3	10
Walker, Seattle	3	1	3	0
Redpeth, Victoria	3	0	3	49
Dunn, Vancouver	3	0	3	5
Townsend, Seattle	3	0	3	51
Harris, Seattle	3	0	3	60
Anderson, Seattle	2	0	2	3
Huffman, Portland	1	1	2	4
Arnott, Vancouver	1	1	2	6
Pratt, Portland	3	0	3	53
Kenny, Victoria	1	0	1	58
Cummings, Vancouver	1	0	1	4
Lyons, Portland	1	0	1	0
Williamson, Vancouver	1	0	1	0
Burke, Portland	0	0	0	12
Jackson, Vancouver	0	0	0	0
Winkler, Seattle	0	0	0	2
Robertson, Victoria	0	0	0	0
Aitkenhead, Portland	0	0	0	0

SHAUGHNESSY, BOSS OF CHICAGO HAWKS FORCED TO RESIGN

CHICAGO, Jan. 14.—Thomas J. Shaughnessy resigned last night as manager of the Chicago Black Hawks hockey team. Shaughnessy said he no longer could spare the time from his law practice, and his resignation will become effective after the Black Hawks-Boston Bruins game at Chicago Thursday night.

No successor has been appointed by Major McLaughlin, who said he would name a manager when the Black Hawks start on a long road schedule after the Bruin contest Thursday.

A small boy in the visitors' gallery was watching the proceedings of the Senate chamber.

"Father, who is that gentleman?" he asked, pointing to the chaplain.

"Does he pray for the Senators?" asked the boy.

The father thought a moment and then said: "No, my son, when he goes in he looks around and sees the Senators sitting there, and then he prays for the country."

It's Easy to Own a
C. C. M. PERFECT BICYCLE
From $38.50—Terms
Peden Bros.
1410-12 Douglas Street
Phone 817
Bicycles, Sporting Goods, Toys, Radios

Phone 2900
for a
Zone Cab
and
Ride!
These chilly Winter days and nights! Quick and courteous service.
LOWEST RATES IN TOWN!
50c, 75c and $1 to selected zones.
Shopping $3 per hour. All new cars.
HEADQUARTERS
GRAY LINE TOURS
756 Yates Street

Men's
Blue Serge Suits
Many Styles
Extra Values
$27.50, $29.50, $35
Our Charge Service Is For Your Convenience
Price & Smith, Ltd.
614 Yates Street

For Health Convenience and Economy
RIDE A BICYCLE $5.00 Per Month
PLIMLEY & RITCHIE, LTD.
611 View St. (Arcade Block) "Where the Other Fellows Deal" Phone 1797

Sues Former Manager of Jack Dempsey

MRS. JACK KEARNS

Wife of Jack Dempsey's former manager, is suing Jack Kearns for $500 a month alimony, which she says he agreed to pay her in 1924. This legal battle is intensely interesting to friends of both parties. Jack refers to the plaintiff as "Miss Edith Angel," announcing that she never was his wife.

DRAW IS MADE FOR OPEN TOURNAMENT TO BEGIN THURSDAY

DUNCAN, Jan. 14—The following is the draw for the various events in the open tournament of the Duncan Badminton Club, which will open on Thursday at the Agricultural Hall, and continues for the balance of the week. The Up-Island titles will be settled by this tournament.

Mixed Doubles—Miss U. Norie and E. Leney, Miss Blyth and Price, and Mr. and Mrs. Aitken, byes; Mr. and Mrs. Meyer vs. Miss Leeming and Rayment; Miss Birch and Birch vs. Mrs. S. Rice and Dirom; Mrs. Purvey and Smythe, Miss Dawson-Thomas and Appleby, and Miss Kier and Bazett, byes.

Ladies' Singles—Miss Leeming vs Mrs. S. Rice; Miss U. Norie vs. Miss Miller; Mrs. Meyer vs. Miss Dawson-Thomas; Miss Blyth vs. Miss Kier.

Men's Singles — Leney, T. Y. Bazett and T. Appleby, byes; Henslowe vs. Aitken; Price vs. Rayment; Dirom, O. H. Meyer and A. Bazett, byes.

Ladies' Doubles—Mrs. Purvey and Miss Dawson-Thomas, bye; Miss Meyer and Miss Miller vs. Miss Leeming and Miss Kier; Miss Norie and Miss Birch and Mrs. Rice and Miss Blyth, byes.

Men's Doubles—Dirom and T. Y. Bazett, bye; Pritchard and McEwan vs. A. Bazett and Leney; Aitken and Birch vs. Price and Kingston; Rayment and Appleby, bye.

Japan's postoffice life insurance is said to be a success.

Present Standing of Clubs in Old Country Soccer

(Including league games of Saturday, January 11).

ENGLISH LEAGUE
First Division

	P.	W.	L.	D.	Goals F.	Goals A.	Pts.
Sheffield Wednesday	23	14	4	5	59	29	33
Manchester City	24	13	5	6	59	43	32
Derby County	24	13	7	4	47	41	30
Leeds United	24	13	9	2	47	38	28
Aston Villa	24	12	8	4	53	45	28
Liverpool	24	11	8	5	42	46	27
Bolton Wanderers	25	10	9	6	49	40	26
Middlesbrough	25	11	11	3	54	51	25
Sheffield United	25	11	11	3	54	52	25
Blackburn Rovers	25	10	10	5	60	58	25
Huddersfield Town	25	10	10	5	37	44	25
Leicester City	24	10	10	4	46	52	24
Burnley	25	9	10	6	53	59	24
Manchester United	24	10	11	3	39	48	23
Portsmouth	24	9	10	6	42	40	22
Arsenal	24	9	12	3	35	36	21
Birmingham	24	7	10	7	39	37	21
West Ham United	25	8	12	5	48	51	21
Sunderland	24	7	11	6	38	49	20
Newcastle United	24	9	13	2	46	61	20
Everton	25	5	12	8	42	56	18
Grimsby Town	23	9	12	4	39	55	18

Second Division

	P.	W.	L.	D.	Goals F.	Goals A.	Pts.
Blackpool	24	18	5	1	66	40	37
Oldham Athletic	24	13	2	8	59	37	34
Chelsea	24	11	4	9	43	23	30
Bradford	24	11	7	6	48	43	28
Bury	24	12	9	3	49	41	27
Wolverhampton W.	25	11	9	5	50	46	27
Cardiff City	25	11	9	5	36	35	27
Charlton Athletic	24	9	7	9	37	32	26
Southampton	24	11	5	4	51	47	26
W. Bromwich Albion	24	10	10	4	43	50	24
Notts Forest	24	8	8	8	32	29	24
Hull City	24	9	10	5	34	42	23
Stoke City	24	8	11	5	43	47	21
Bradford City	24	7	10	7	38	44	21
Tottenham Hotspurs	24	7	10	7	39	38	21
Preston North End	24	8	11	5	37	47	21
Bristol City	24	8	11	5	42	58	21
Notts County	25	4	8	13	31	40	20
Millwall Athletic	24	8	10	6	38	54	19
Reading	24	8	11	5	27	39	19
Barnsley	24	6	12	6	39	42	18
Swansea Town	24	8	12	5	32	41	17

Third Division—Southern Section

	P.	W.	L.	D.	Goals F.	Goals A.	Pts.
Plymouth Argyle	22	14	2	6	54	22	34
Brentford	22	15	5	2	50	24	32
Northampton Town	22	14	5	3	38	18	31
Brighton & Hove A.	22	12	5	4	48	28	28
Bournemouth & B.	20	10	3	7	32	23	27
Southend United	22	9	5	8	39	31	26
Crystal Palace	23	10	8	5	49	52	25
Coventry City	21	11	7	3	36	34	25
Norwich City	22	10	9	3	47	43	23
Fulham	23	10	9	4	46	45	23
Queens Park Ran.	21	7	6	8	30	24	22
Swindon Town	23	7	10	6	43	46	22
Torquay United	24	7	11	6	40	45	20
Exeter City	22	10	7	5	39	39	19
Walsall	23	7	11	5	40	46	19
Luton Town	22	8	10	6	34	45	18
Clapton Orient	23	3	8	11	17	26	17
Watford	22	6	12	5	29	40	17
Bristol Rovers	21	5	11	4	41	47	17
Gillingham	24	8	14	4	34	48	15
Newport County	22	5	12	4	30	47	14
Merthyr Town	20	3	12	5	20	55	10

Third Division—Northern Section

	P.	W.	L.	D.	Goals F.	Goals A.	Pts.
Port Vale	22	16	3	4	57	24	36
Stockport County	21	14	3	4	53	25	32
Darlington	24	12	9	3	57	44	27
Crewe Alexandra	23	11	8	4	46	34	26
Accrington Stanley	22	11	7	4	53	35	26
Carlisle United	23	11	8	3	54	53	25
Southport	24	7	7	10	48	39	24
South Shields	24	9	8	9	40	47	24
York City	22	5	4	13	39	28	23
Hartlepools United	22	7	4	9	40	37	23
Nelson	22	9	8	5	32	40	22
Lincoln City	22	5	5	12	37	29	22
Chesterfield	22	9	8	4	38	37	22
Rochdale	21	8	9	5	43	48	21
Tranmere Rovers	23	8	10	5	43	44	21
Wigan Borough	24	8	11	5	40	45	21
Wrexham	23	7	10	6	32	41	20
Doncaster Rovers	22	8	11	3	33	40	19
New Brighton	24	7	14	3	31	57	17
Halifax Town	23	5	13	7	35	39	17
Rotherham United	22	5	11	6	30	48	16
Barrow	23	6	14	3	23	53	15

SCOTTISH LEAGUE
First Division

	P.	W.	L.	D.	Goals F.	Goals A.	Pts.
Rangers	23	18	2	3	60	15	39
Aberdeen	24	17	4	3	63	35	36
Motherwell	24	16	5	3	49	36	35
Kilmarnock	25	11	6	8	46	38	30
Dunfermline Thistle	25	11	8	4	50	41	26
St. Mirren	25	13	10	2	52	37	28
Celtic	25	12	8	5	51	37	27
Hearts	25	9	8	8	36	48	26
Ayr United	25	12	11	2	48	58	26
Falkirk	24	9	10	5	44	51	23
Cowdenbeath	24	9	10	5	37	39	23
Queens Park	26	5	13	4	47	48	22
Dundee	26	8	13	4	39	50	22
Hamilton Acads.	24	9	11	5	36	44	21
Clyde	25	7	11	7	43	52	21
Morton	25	8	13	4	47	58	20
Airdrieonians	24	8	14	2	32	60	18
Hibernians	25	5	13	7	37	44	17
St. Johnstone	24	4	15	7	29	59	15
Dundee United	25	5	16	4	32	71	14

Second Division

	P.	W.	L.	D.	Goals F.	Goals A.	Pts.
Leith Athletic	26	19	3	5	59	24	41
Albion Rovers	25	19	3	4	71	32	40
East Fife	25	16	5	4	70	37	36
Third Lanark	24	15	5	2	62	31	35
Raith Rovers	26	13	7	6	67	41	35
Montrose	24	10	7	8	55	49	28
Armadale	25	13	8	4	41	55	28
Forfar Athletic	25	11	8	6	61	61	27
Kings Park	25	10	8	7	73	56	26
Queen of South	25	11	10	4	45	45	26
Dunfermline Ath.	25	10	10	5	70	52	25
Arbroath	26	10	10	6	54	56	26
East Stirlingshire	24	10	12	2	48	41	22
St. Bernards	25	9	12	4	41	46	20
Clydebank	25	6	14	5	47	67	17
Bathgate	26	6	14	5	51	69	17
Bo'ness	25	7	15	3	39	58	17
Dumbarton	25	6	15	4	39	79	16
Alloa	25	5	17	3	32	72	13
Brechin City	25	4	17	4	27	80	12

PORTER ROLLS 400 AND SETS UP NEW MARK

Member of Jokers Betters Previous Record Score by Seven Pins as Teammates Win Three Games

TYPOS TAKE TWO FROM THE TIMES

Jimmie Cruickshanks' high score of 393 weathered the storms of the first half of the Fivepin Bowling League schedule, but the second half was only in its infancy, in fact, not a week old, when Art Porter, a member of the Jokers, toppled 400 to push the previous high mark into discard once and for all. Porter's record-breaking feat was accomplished last night while he and his colleagues were taking three games from the Colonist Scribes in a league fixture. With such bowling it is needless to say that the Scribes dropped three games; just what team would not? High aggregate honors in this match went to John Quinn, also of the Jokers, who amassed a total of 822. The scores:

Colonist Scribes

H. Lock	161	143	97— 401
H. McDonald	170	156	209— 535
J. Delahunty	193	152	132— 477
S. Thomas	163	179	175— 517
Low score	169	142	140— 451
Totals	856	772	753—2381

Jokers

A. Porter	205	162	400— 767
F. Young	172	169	196— 537
L. Colton	219	142	140— 501
A. Harness	169	188	242— 599
J. Quinn	332	238	252— 822
Totals	1097	899	1230—3226

TYPOS WIN TWO

Colonist Typos managed to win two of their three games from The Times in a Fivepin League fixture rolled yesterday on the Arcade Alleys. L. Fox, with 646 and 274, topped the scorers in both departments of the game. The scores:

Colonist Typos

J. Hough	204	212	162— 578
R. Begg	141	269	150— 560
A. Anderson	...	...	108— 108
W. Poole	...	227	133 — 360
W. Dunn	165	187	203— 555
J. Skellern	166	173	197— 536
Totals	903	974	820—2697

Times

S. Jenkins	198	197	209— 604
J. Leetham	195	165	183— 543
C. Williams	193	162	162— 517
V. Baines	136	155	222— 513
L. Fox	174	274	198— 646
Totals	896	953	974—2823

GAME CANCELED

The Commercial league game scheduled between James Island and Colonist Want Ads, was canceled, as weather conditions made it impossible for the Islanders to come to the city.

AID FOR FANS

"There's nothing much more important in a boxing match than a good eye for distance."

"Well, it's certainly a great help to a fellow in the five-dollar seats."—Fight Stories.

Women's wages in Denmark are increasing.

Canadian Bowlers Win Second Match With New Zealand

AUCKLAND, Jan. 14 (Vancouver Province cable).—Canada's touring bowlers today registered the second victory of their New Zealand trip when they defeated Hawkes Bay by six shots. The final score was Canada 83, Hawkes Bay 77.

RACING

AGUA CALIENTE, Mex., Jan. 14—The R. H. Stable scored a triumph in the Hillcrest Purse at Agua Caliente when the four-year-old son of High Time, Poppyfield, galloped home in front of Mrs. J. A. Parson's Seth's Hope and W. S. Kilmer's great three-year-old filly, Mint Olga. The race was for three-year-olds and upwards at six furlongs:

AGUA CALIENTE, Jan. 14.—Results of horse racing here today follow:

First race—Five furlongs:
Cobra (Level) ... 14.60 $3.40 $2.90
Follow Me (Redding) ... 3.40 2.40
Joe G. (Cox) ... 5.00
Time, 1:06. Also ran: Shasta Ku Klux, Buzz K., Miss Dona, Moonchild, Bora, Tea Barry, Sun Lynn, Catesby. Scratched: Yankee, Twenty-Three-Sixty, Common Denominator, Pancold, Sayre M., Rose Murphy, Apple Sauce.

Second race—Five and one-half furlongs:
Star Ference (Schutte) ... $3.60 $2.20 $2.20
La Bellotte (Level) ... 2.20 2.40
Satin Spar (R. Jones) ... 4.00
Time, 1:10 1-5. Also ran: Bon Bobby, Fort Captain, Duke Pohl.

Third race—Two furlongs:
Miss Cheyenne (Moran) ... $8.60 $4.80 $2.40
Lemistar (Cottillett) ... 4.00 2.40
Miss Kealon (Morrison) ... 3.40
Time, 1:24. Also ran: J. W. Grant, Freda Wisp, Mary Ream, Ginger Bread, Moclia, Maxie Binder, Aspasia. Scratched: Miss Rex, Justiciary, Cleo's Pet, Evelina, Margie N.

Fourth race—Seven furlongs:
Athey (Kelser) ... $10.40 $7.40 $4.80
Whiteley (Miller) ... 35.80 12.60
Lampasas (Cleverly) ... 4.20
Time, 1:32 2-5. Also ran: Maid of the Storm, Graceful, Mollie Dear, Hill and Hill, Mary Beverlee, Laddie Buck, Clermont Jr., Carlisle, Fourteen Sixty. Scratched: Tom Nash, Sylvanus, Tecate, Supremacie, Rembliet, Seagrave.

Fifth race—Six furlongs:
Poppy Field (O'Brien) ... $5.20 $3.60 $2.40
Seth's Hope (Corbett) ... 2.80 2.40
Mint Olga (Craigmyle) ... 2.20
Time, 1:15 4-5. Also ran: Dr. Wilson, Chief's Warrior, Scot's Grey, Gordon King, Sidney Grant.

Sixth race—Mile and one-sixteenth:
Theorist Jane (Schutte) ... $5.60 $4.20 ...
Fair Gold (Cannon) ... 6.20 ...
Grand Dad (Greco) ... ...
Time, 1:53 2-5. Also ran: Coat o' Mail, Buckeye Belle. Scratched: Olive Dexter.

Seventh race—Mile and one-sixteenth:
The Orleanian (Redding) ... $8.80 $3.40 $1.60
Ritter (Greco) ... 4.00 3.80
Allov (Craigmyle) ... 3.00
Time, 1:53 2-5. Also ran: Ponimoi, Cerrah Tag Lenore, Forecaster. Scratched: Little Hills, Rufe McClain, Shasta Rock, Loves Orb, Little Asbestos, Alice Lorraine.

OVERNIGHT ENTRIES

First race—Five furlongs:
Easy Folly ... 107
Lumont ... 111
Ida Fitzpatrick ... 106
Anna Dan ... 106
Fair Heather ... 106
Chief's Regret ... 101
Edward K ... 106
Charming Hills ... 103
Element ... 106
Lady Beth ... 109
Winnow ... 113

Second race—Five furlongs:
Tweeri Boily ... 109
Elton Whittier ... 106
Minturn ... 108
Manager Beth ... 109
Voli Meter ... 106
June Star ... 113
Nation Wide ... 107
Dona Rock ... 102
War Fashion ... 109
Mae L. Rowe ... 109
Obeole ... 109

Third race—Five and one-half furlongs:
Al Sabath ... 108
Little Broom ... 100
Tamarind ... 113
Royal Mate ... 106
Pretty Rose ... 100
Cobra ... 104
Just Real ... 112
Valley Gray ... 104
Valley Joe ... 100
Jim Bethel ... 106
Miss Copp ... 109
Parisette ... 107
Don K. ... 112
Cas Walser ... 110
Bill Henry ... 113
Our Dan ... 101
Hard Dealer ... 104
Miss Dona ... 109

Fourth race—Six furlongs:
Enthusiastic ... 106
Idealia ... 102
Chief's Attraction ... 89
Zest ... 100
Caravan ... 108
Martinas ... 102
Henry Horner ... 110
Broomsney ... 115
Saddle Skirt ... 106
War Dots ... 104
Hong Kong ... 109
Raymond Dale ... 106
Star Mistress ... 101

Fifth race—Mile and one-sixteenth:
News Poll ... 104
Rattle Ax ... 102
Wirt G. Bowman ... 102
Bob Rogers ... 100
Seth's Hope ... 105

Sixth race—Seven furlongs:
Thrace ... 102
Homewood ... 109
Russet ... 104
Riff Raff ... 100
Paul Hittenstein ... 107

Seventh race—Mile and one-sixteenth:
Frontliner ... 100
Louie Wright ... 100
Kipi ... 109
Sylvanus ... 100
Corunna ... 106
Chiva ... 104
Last Cent ... 111
Juniors Nurse ... 100
Aurous ... 104
Croissantants ... 111
Kidder ... 104
War Salaam ... 109

Winter Cruise To Leave Here On January 25

To draw attention to the American Mail Line's Oriental Winter cruise, the office at 909 Government Street includes a window decorated with a rich Persian rug, offsetting a large brass Buddha and a huge Chinese dragon mask.

Those making the tour will leave here aboard Ss. President Cleveland on January 25, making stops to see the sights at many ports of Japan, China, Manchuria and the Philippines. The Cleveland will return to Victoria on April 21.

Dissatisfied Client—That car I bought from you won't go.

Car Dealer—Well, sir, you said you wanted one that wouldn't use much gasoline.

Taking It on the Chin

The Hardest Sock I Ever Got

By LEO LOMSKI
(Copyright, 1930, by the North American Newspaper Alliance)

A fellow named Eddie Richards, from Portland, Ore., hit me the hardest punch I ever was struck. It was in December, 1924, at Aberdeen, Wash.

Although he only weighed around 170, Richards was rated a heavyweight because of his hitting powers. In the second round Eddie hit me so hard with a left hook to the chin that a lump as big as an egg sprouted right away.

That punch made Ed Eicher's face turn white. Ed was my new employer. I ran a cigar store for him. He was the local fight promoter, and he was handling me in my corner.

I didn't know anything about the damage to my chin until I came to in my chair between the fifth and sixth rounds. Then it dawned on me that a lot of the ringsiders who were cigar store customers would call around the next day. I felt cheap and mad at the same time. This made me forget all about my opponent's reputation as a terrific puncher, and I made up my mind to do or die in the sixth.

I knocked the bozo out with a right to the temple soon after the bell rang for the sixth.

That fight taught me I could take a punch, and that I had the fighting instinct. Eicher wanted to manage me, and we hooked up after the Richards fight. Since then I have met all of the top-notchers, have bought a nice home in Aberdeen, two automobiles, some business property and have two sons, Leo, five, and David, one.

Will my sons take up boxing as a career?

Not if I have anything to say about it!

(Next: Jimmy McLarnin.)

DATES FIXED FOR ANNUAL GOLF MEETS

Committee of Royal and Ancient Club Announces Lengthy List of Old Country Classics

BRITISH OPEN TO START JUNE 16

By RALPH H. REVILLE
(Editor of Canadian Golfer)
(Special to The Colonist. Copyright, 1930.)

TORONTO, Jan. 11.—The championship committee of the Royal and Ancient Club announces that the British Amateur Championship of 1930 will be played at St. Andrews, Scotland, beginning on May 26. The open championship will be played at Hoylake, Liverpool, the week beginning June 16. The Walker Cup match between Great Britain and the United States will be played on the course of the Royal St. George's Golf Club at Sandwich on May 15 and 16. The international match between Scotland and England will be played at St. Andrews on May 23 or 24.

CYRIL TOLLEY

The American open championship will not begin until July 10, so that even the later date of the British open will not prevent any player who so desires from competing in both.

It has just been announced that the annual meeting of the Royal Canadian Golf Association will be held in Montreal Friday, February 14, at 3 p.m. The executive is recommending to the delegates that the open championship be held on the Hamilton Golf Club course, Ancaster, the latter part of July, possibly the 24th, 25th and 26th, and that the amateur championship be held on the course of the London Hunt Club, London, Ontario, about the middle of August, probably the week beginning August 11 or August 18. These recommendations will be considered and a decision made at the annual meeting. It can be taken for granted that they will be confirmed.

Even the Earth Quaked in Fear

By AL DEMAREE
(Former Pitcher New York Giants)

The fistic encounters staged by Hack Wilson and Art Shires last Summer brings to mind some of those rough and ready, two-fisted old players of another day, who indulged in so many clubhouse fights that they ceased to be news.

Frank Chance, the old Chicago Cub pilot, never would have a man on his club he couldn't lick. Many a time a player who had pulled a "boner" that had lost a ball game, would dash to the clubhouse after the game and lock himself in his locker to escape Chance's wrath.

Charlie Schmidt, the old Detroit catcher, had to lick Ty Cobb, then a young rookie, three times before Ty admitted he was the better man.

Kid Gleason, former Chicago White Sox manager, was one of the greatest free-for-all, barroom fighters in the world and one of the strongest men in baseball.

They still tell a yarn about the "Kid" being in a cafe in Frisco just before the big earthquake. Gleason was hammering on a table during an argument when the quake started and the roof fell in.

"See what you done, 'Kid!' " yelled one of the party after they had crawled out of the ruins.

CAPITALS WILL BATTLE DUNCAN

Local Cagers Will Go Up Island to Play in Championship Series

For the purpose of opposing Duncan cage teams in the Vancouver Island knock-out series, Victoria Capitals and the Harmony women Journey Up-Island tonight. The matches are lower island semi-finals with the winners scheduled to play in the finals here.

Capitals will be at full strength for this important struggle, and although they know that Duncan will place a strong five on the floor against them they feel confident of victory.

Harmonys women's team, coached by Bob Whyte, veteran cager will face a strong opposition in the Duncan representatives in the opening tussle. Probable starting lineups follow:

Harmony—M. Peden, E. Alexander, E. Mathews, A. Lalonde, M. Speed and B. Armstrong.

Duncan women—U. Fletcher, R. Weeks, I. Stock, I. Castley, K. MacDonald and G. Stock.

Capitals—N. Forbes, J. McKenzie, A. Cudlip, A. Webster, B. Turpin, R. Tervi and T. Forbes.

Duncan—McNicol, MacDonald, H. Talbot, L. Talbot, Kyle, Fletcher, A. Dirome and J. Dirome.

WILLIAM KAMM RETAINS TITLE

Chicago White Sox Third Sacker Only A.L. Player to Win Championship Second Year

CHICAGO, Jan. 14.—The world's champion Philadelphia Athletics and the St. Louis Browns had the tightest defences of all American League clubs in 1929, official fielding averages disclosed today.

The Athletics accepted a total of 5,684 chances and the Browns 5,971, each compiling a grand season's average of .975, or three points higher than the leading mark recorded by Washington in 1928 and two points less than the all-time major league record established by the New York Yankees in 1923.

Detroit, leader in team hitting, was last in team fielding, making 242 errors for an average of .961. New York was third with a .971 average, Chicago fourth with .970, and Washington and Cleveland tied for fifth and sixth with .968. Boston, with a .965 m

FINANCE - COMMERCE - MARKETS

Trading at N.Y. Tries to Show Strength But Prices Fluctuate on Small Range

NEW YORK, Jan. 14—Bullish forces continued in control of the price movement in today's stock market but again lacked sufficient punch to lift the market out of the narrow trading area within which it has been floundering since the turn of the year.

Prices of scores of issues were marked up 2 to 6 points in the early trading but a renewal of short selling and profit taking cut down the gains at the close.

Trading showed a tendency to increase on the rallies and turn dull in the declines, which was accepted as evidence of a strong technical condition. The day's sales of 1,883,440 shares were nearly 450,000 shares above those of yesterday, the dullest full session since July, 1928.

Public utilities which have attracted increased buying support since the recent Supreme Court decision defining "a fair return" on property investment, moved irregularly higher.

Motor shares continued rather sluggish, although the declines in the leaders were held to fractions. Oils also failed to make much headway.

There was only a moderate demand for call money, which held steady at 4 1-2 per cent all day. Other monetary rates were unchanged.

A further easing in sterling cables to $4.86 3-4, and renewed heaviness of the Spanish peseta, which dropped 16 points on profit taking, featured the mixed foreign exchange market.

Bonds moved narrowly higher today, reflecting an improved investment demand for listed securities which have been meeting successfully the increased competition from new offerings.

(Branson, Brown & Co., Ltd.)
(All Fractions in Eighths)

	High	Low	Close
Allied Chemical	270-6	266	269
Amerade Corpn.	20-1	20-1	20-1
Am. Can	124-6	123-2	123-3
Am. Foreign Power	96-8	95	95
Am. Locomotive	102-4	102	102
Am. Smelters	72-1	72-7	72-7
Am. Steel Foundry	47-4	47-2	47-2
Am. Sugar	62	62	62
Am. Sum. Tob	21-6	20	20-6
Am. Tel & Tel	220-8	219	219-8
Am. Tobacco	202	202	202
Am. Tobacco B	204-7	202	202
Am. Woolene	8	4-4	4-9
Anaconda	74-3	72-2	74-1
Armour A	5-8	5 5	5-5
Asso'd Dry Goods	31-6	30-7	31-6
Atlantic Gulf	76-9	75-2	76-5
Atlantic Refinery	38-3	38	38
Atchison	227-8	226	227
Auburn Motors	188-4	185	185
Baltimore & Ohio	119-2	118-2	118-6
Bangor & Ar'stk	64	64	64
Barnsdall "A"	24-4	23-6	24
Bethlehem Steel	97-2	96-2	96-4
Bosch Magneto	45-2	43-4	45
Brooklyn Manhattan	65-7	65-1	65-1
Calumet & Arizona	88	88	86
Calumet & Hecla	31-2	31	31
Can. Dry (Ginger Ale	87	86-4	87
Canadian Pacific	196-8	195	195-8
Cerro De Pasco	83-6	82-8	83-4
Chesapeake & Ohio	210	208	210
Chicago Great Western	18	15	15
Chicago, Mil. & St. P.	25-2	24-7	24-7
Chicago & Northwest	85-6	85-4	85-5
Chicago, R.I. & Pacific	116-7	118	118
Chrysler Motor	36	35-2	35-8
Coca Cola	138-4	137	137-4
Consolidated Gas	14-6	14	14-1
Col. Fuel & Iron	43-1	41	41-6
Columbia Gas	78-2	77	77
Col. Graphophone Co.	30	29-1	29-2
Cons. Gas	103-2	101-4	102-5
Cont. Motor	6-2	6-1	6-2
Corn Products	92	91-2	91-2
Crucible Steel	92-4	91-7	91-7
Curtiss Aero	7-6	7-4	7-4
Davison Chemical	30	28-6	30
Dupont Powder	116	114	114
Eastman Kodak	179-3	179-2	179-2
Electric Power	54-7	52-7	54-1
Elec. Storage Battery	72-4	71	71
Encinerss Pub. Serv.	41-7	41-3	41-5
Erie	59-2	57	58-1
Famous Players	52-8	51-4	52
Fox Film "A"	22-6	20-3	21-1
Freeport, Texas	44	43-1	43-5
Gardner Motor	4	4	4
General Am. Tank	104-4	104	104
General Asphalt	51-2	50-8	51
General Electric	248-7	246-1	247
General Motors	38-7	38-1	38-2
General Ry. Signal	91-6	89-6	90
Gold Dust	43-6	42-6	43-3
Goodrich Rubber	44	43-5	43-5
Granby	55	55	55
Great Northern, Ore.	21-6	21-4	21-5
Gt. West Sug.	33-6	33-2	33-2
Greene Cananea	106-2	106-2	106-2
Grigsby Grunow	20-4	18	19-2
Gulf States Steel	58	56	58
Hobston Oil	57-4	56	58
Howe Sound	27-7	26-6	27
Hudson Motor	87-2	86-4	86-2
Hupp Motors	23-4	23	23-2
Illinois Central	129-2	129-2	129-2
Imperial Oil	27	26-4	26-4
Inspiration	28-2	28-2	28-2
Intl Cement	57	57	57
Int. Comb. Eng.	6	5-7	5-7
Intl. Harvester	81-2	80-1	61-1
Intl Match, pfd	70-5	70	70
Intl. Paper	37-7	37-3	37-7
Intl. Pete.	22-1	22	22-1
Int Nickel	25-4	25-1	25-1
Int. Tel & Tel	74-4	73-4	73-4
Johns Manville	130-3	128-4	129
Kansas City South	79	79	79
Kelvinator	8-3	8	8-1
Kennecott Copper	57-7	57-1	57-2
Kolster-Radio	4-2	2-5	2-6
Lehigh Valley	73-2	72-2	72-2
Louis. & Nash.	136	136	136
Mack Truck	72-2	72-2	72-2
Marlin-Rockwell	41-1	41	41
Mayrtag Co	17	17	17
Mex Seaboard	16-5	17-5	17-5
Mid Continent Pete	27	27	27
Missouri Pacific	90-3	89	89
Montgomery Ward	44-7	43-5	43-7
Nash Motors	55-3	54-4	54-4
National Biscuit	183-2	183	183-2
Natl Cash Register	77-3	76	76-4
Natl Dairy Prod.	47-5	47-4	47-4
Natl. Power & Light	34	33	33-6
N.Y. Air Brake	46	46	46
Norfolk & West	228-7	228-4	228-4
North American	98-7	95-1	96-7
Northern Pacific	87-5	86	86
N.Y. Central	172-4	170	171
N.Y., N.H. & Hart	112-3	111-2	111-3
N.Y. Ont. & West	15-4	15-2	15-2
Packard Motor	16	15-6	15-6
Pan American B	58-4	58	58-1
Pathe, com	3-1	3	3
Pennsylvania R.R.	78-7	77-3	77-3
Pere Marquette	140	140	140
Phillips Pete	34	33-2	33-6
Pierce Arrow	24-5	23	24-5
Postum Co.	49	48-3	48-7
Public Service of N.J.	86-4	85-2	85-3
Pullman Co	88-4	84-5	85-8
Radio	42-8	41-4	41-5
Reo Mo Cra	11-2	11	11
Rep. Iron & Steel	78-6	77	78-4
Royal Dutch	54-4	54-1	54-4
Schulte	6-4	5-7	6-2
Sears Roebuck	87-3	85-5	87
Shell Union	23-4	23-1	23-1
Simmons Co.	93-2	91-4	92
Sinclair Cons.	24-4	24-1	24-4
S. Cal. Edison	57-7	57	57-2
Southern Pacific	121	121	121
Southern Railway	136-2	135	135-6
Steudard Brand	27-2	27	27-2
Standard Gas	116-7	115	115-4
Standard Oil, Cal.	61-1	60-7	60-7
Standard Oil, N.J.	65	64-4	64-6
Standard Oil, N.Y.	33	32-6	32-7
Stewart-Warner	41	40-2	40-3
St. Louis & San Fran.	110	109-4	110
Studebaker	44	42-8	43-4
Texas Co	55-6	55-1	55-4
Texas Gulf Sulphur	58-3	57-7	57-7
Timken Roller	76-6	75-6	76
Tobacco Prod	3-7	3-6	3-6
Union Oil of Cal.	45-7	45-2	45-6
Union Pacific	218-4	217-4	218-4
U.S. Cast Iron Pipe	24	23-4	23-4
U.S. Industrial Alcohol	134	132-5	133-6
U.S. Rubber	34-7	34-2	34-7
U.S. Steel	172-6	170-7	171
Underwood Typ	104-4	102	103-2
Union Carbide	81-3	79-7	80-1
Util Power & Light	33-2	31-2	31-3
Vanadium	54-2	52	53
Wabash	59	57	58
Warner Bros	44-6	42-5	44-2
Westinghouse Air Brake	46-4	45-3	45-3
Westinghouse Electric	149-3	147	147-5
White Motor	31-6	31-6	31-6
Willys-Overland	8-4	8-1	8-3
Woolworth	68-1	67-3	67-3
Youngstown Sh. & Tu.	109	109	109
Yel. Truck & Coach	13-7	13-5	13-6

FOREIGN EXCHANGE

NEW YORK, Jan. 14. — Foreign exchanges irregular.
France—3.92 11-16; cables 3.93¾.
Italy—6.23; cables 6.22½.
Belgium—13.92½.
Germany—23.85½.
Holland—40.18.
Norway—26.71.
Sweden—26.82.
Denmark—26.73.
Switzerland—19.35.
Spain—12.26.
Greece—1.29⅞.
Poland—.1120.
Czechoslovakia—3.85⅝.
Jugoslavia—1.78⅞.
Austria—.1405½.
Rumania—.59⅝.
Argentine—40.37⅛.
Brazil—11.23.
Tokio—48.13.
Shanghai—50.10.
Montreal—48.82⅝.

STERLING EXCHANGE

NEW YORK, Jan. 14 — Demand 486⅝; cables 486⅝; sixty-day bills on banks 482⅝.

8% MORTGAGES

We offer a very attractive mortgage of $4,000, bearing interest at 8%. The security offered consists of a new business block under construction close to Fort and Vancouver Streets. The moral covenant is exceptional.

Full Information Given on Request

PEMBERTON & SON
MORTGAGE DEPARTMENT
625 Fort Street Phone 388

Anticipate the Upward Move

The advance in prices on high-grade bonds has continued slowly but steadily. The best issues are still below normal levels and the best financial opinion believes the market will continue its upward movement. We would respectfully suggest that investors anticipate their requirements as much as possible in order to obtain present attractive yield over a term of years when interest rates will be small.

PEMBERTON & SON
INVESTMENT BANKERS
Established 1887
Phone 344 1014 Broad St.

Short Term Investment Securities

WE OFFER, SUBJECT:

	Price	Yield
$500 Province of Alberta 5%, 1939	100.00	5.00%
$10,000 Burrard Drydock Dom. Subsidy 5%, 1931-34	----	5.25%
$4,000 City of Vancouver 4½%, 1933	97.63	5.25%
$1,000 Point Grey 5%, 1938	99.31	5.10%
$1,100 Point Grey 5½%, 1939	102.00	5.25%
$1,000 Point Grey 5½%, 1942	102.27	5.25%
$5,000 City of Vernon 5%, 1932	99.04	5.35%
$2,000 District of Burnaby 6%, 1931	100.00	6.00%
$4,000 District of Summerland 5½%, 1934	100.00	5.50%

Business Established 1889 **A. E. Ames & Co.** LIMITED Phones 9080, 9081 and 9082

310-315 Belmont House, Victoria

Montreal New York Toronto Vancouver London, Eng.

Sound Market Advice

We make every effort to secure reliable information for our clients so that they will be correctly advised in all oil or mining stock transactions. Every order is executed by our own representative on the floor of the Vancouver Exchange.

H. E. Hunnings & Co., Ltd.
Members Victoria and Vancouver Stock Exchanges
Telephones 6100 and 6101
614 View St. Central Bldg. Ground Floor
Also at Vancouver: Bank of Nova Scotia Bldg., Phone Sey. 7267

MARKET RANGE IS RESTRICTED

Prices Show No Tendency to Sink Lower—Strong Technical Condition Indicated

(Branson, Brown & Co., Ltd.)

NEW YORK, Jan. 14.—Up to the early afternoon the market today continued within a narrow range. However, no tendency was exhibited for prices to sink lower, a reflection evidently of the existence of a strong technical condition and the need of but little encouragement to cause higher prices to be scored.

A measure of this encouragement was furnished with the publication about 1 o'clock of a statement by President Mitchell, of the National City Bank, in which he expressed optimism regarding the current business situation and predicted that no protracted depression was in store. Coincident with this a news bureau item appeared in which it was pointed out that the present average production for the steel industry was about 66 per cent of capacity, against 60 per cent last week and 39 per cent in the holiday season shutdown. It is expected that operations of the industry will attain 70 per cent within the next few weeks.

These news items brought fresh buying into the market, with the result that the list advanced from 1 to 2 points above the opening. Included in the advance were the copper shares in contrast to their reactionary tendency of yesterday. They apparently were influenced by the reports of substantial buying of the metal for foreign account. The general market advance was maintained, although some profit taking caused the list to close fractionally below the highs of the day. It is our belief that influential forces, inspired by the signs of constructive trend in business, will soon assume leadership of the stock market and the buying power thus brought to bear will result in greater activity and higher prices. It would seem, therefore, that the accumulation of the standard issues at this time is in order.

FOREIGN BONDS

(Branson, Brown & Co., Ltd.)

	Bid	Asked
Antioquia 7's, 1945 "A"	71½	73½
Argentine 6's, 1957	97½	97¾
Argentine 6's, 1959	97½	
Austrian 7's, 1943	104¼	104¾
Belgian 6's, 1958	101	101½
Belgian 7's, 1955	110	110½
Belgian 7's, 1956	107¼	107¾
Bolivia 6's, 1947	91¾	93¾
Bordeaux 8's, 1934	102¾	103¾
Buenos Aires 7½'s, 1947	98¼	99¾
Chile 6's, 1960	89½	90
Chile 7's, 1942	100¼	100¾
Chile 8½'s, 1957	94½	95
Costa Rica 7's, 1951	86¾	87¾
Denmark 5½'s, 1955	100¾	101¾
Est. Ry. 7's, 1954	104¾	105¾
French 7's, 1949	112¾	113¾
French 7½'s, 1941	116	118½
Pr. 88 7's	103¼	103¾
German 7's, 1949	106¾	107¾
Italy 7's, 1951	86¾	84¾
Pr. 7's, 1957	62¾	63¾
Jap 6½'s, 1954	102¼	103¾
Lyons 6's, 1934	102¾	103¾
MSS 6's, 1934	107¾	108¾
New York 6's, 1944	108¼	108¾
Paris 7's, 1942	107¼	108
Rom 6's, 1936	102¾	103¾
Uruguay 8's, 1946	105½	106

CHICAGO MART IS UNSETTLED

BREAKS EARLY WITH WEAKNESS ABROAD THE MAIN INFLUENCE

Rallies Later on Buying by Locals and Commission Houses—Export Demand Fair

(B.C. Bond Corporation, Ltd.)

CHICAGO, Jan. 14.—Wheat was unsettled breaking early on scattered selling, with May selling at a new low on the present downturn, weakness abroad being the main influence.

However, the market rallied over two cents from inside figures on local and commission house buying. A statement by the farm board indicating that it would do everything possible to reduce the acreage, combined with the purchase of several cars of country run No. 1 Northern at Minneapolis late yesterday by co-operatives at $1.25 together with the Farm Board loan figures had considerable influence on sentiment. Northwestern markets were strong and helped the rally here.

Best prices were not maintained, due to profit taking. Liverpool closed 1-8 to 5-8d higher, while Buenos Aires was 1-2 to 5-8 cents higher at midday.

Export demand at the seaboard was only fair with sales of 400,000 bushels estimated in all positions.

Broomhall in his international wheat review said he expected to see increased purchases during the next six months, but indications point to total season's imports below his estimate.

Corn was unsettled with moderate trade. Action of wheat had some effect on sentiment. Weather conditions over a good part of the belt were unfavorable for movement, but the upturn in values led to some business to arrive.

Forecast indicates snow and much colder over belt with heavy snow in parts of Nebraska and Iowa during the day. Buenos Aires was 1-8 cent lower to 3-8 higher at midday.

Oats prices averaged somewhat higher largely in sympathy with other grains. Action of wheat had some effect on rye with some spreading under way between various deliveries.

Wheat—	Open	High	Low	Close
May	124⅝	126¼	124	125⅝
July	129⅛	131⅛	129⅛	131⅛
May	129⅛	130⅛	127⅝	129⅝
Corn—				
May	92⅝	93½	92½	92¾
July	97⅛	97⅞	97⅛	97⅛
May	95⅝	96⅛	95⅛	95⅝
Oats—				
May	47½	47⅞	47⅛	47⅝
July	47⅝	48	47⅝	47⅞
May	48⅝	49⅛	48⅝	49
Rye—				
May	102	102⅝	101⅛	102⅛
July	98⅝	97⅞	96⅝	97⅛
May	99	99⅝	98⅝	98⅛

INDEMNITIES FOR WEDNESDAY

Wheat—	Bid	Offer
May	125⅝	127⅝
July	130⅛	132⅛
May	128⅛	131⅛
Corn—		
May	91⅝	92⅝
July		97⅝
May	95⅝	96⅛

CASH GRAIN CLOSES

Wheat—No. 5 H. 116⅞.
Corn—No. 2 M., 96 @ 97; 4 M., 94⅛ @ 95⅛; 2 Y., 90 @ 90⅝; 2 Y., 88 @ 89; 4 W., 87 @ 88⅛; 5 W., 82 @ 85⅛; Sa., 87 @ 79.
Oats—No. 3 W., 44⅞ @ 46⅛; 4 W., 44⅞.
Rye—No. 2, 93; No. 3, 87⅞.

MONEY MARKET

LONDON, Jan. 14.—Money 4 1-8 per cent. Discount rates: Short bills and three months' bills, 4 1-8 to 4 3-16 per cent.

AT NEW YORK

NEW YORK, Jan. 14.—Call money steady, 4 1-2 per cent all day.

Time loans firmer; 30 days 4 3-4, 60 to 90 days 4 3-4, 4-6 months 4 3-4.

Prime commercial paper 4 3-4 to 5 1-4.

Bankers' acceptances unchanged.

Money at Work
Earning - Saving - Investing

How to judge a new stock.

Are you qualified to know an investment when you see it?

If you are considering the purchase of stock in a new company ask these questions:

1. How broad is the market for the company's product?

2. How large is the gross profit on the product and how large the net profit after deduction of cost of management and sales?

3. Who are the officers and directors?

(a) Reputation and standing in the business world?

(b) Experience in this particular kind of business?

(c) How much money have they invested personally?

4. What is the capitalization?

(a) How much is promotion stock and what went into the treasury of the company for the promotion stock?

5. What is the promotion expense?

(a) How much money will be in the treasury when the stock is sold?

So many things enter into the question of "is this stock a good buy" or "is the chance for success good" that the average small investor is not qualified to judge. He can eliminate chance only by confining his investments to securities which yield a reasonable return backed by the greatest possible safety.

Copy't, 1930, Associated Editors, Inc.

Calgary Oil Stocks

(H. E. Hunnings & Co., Ltd.)

	High	Low	Close
Alta. Pac. Cons.	2.00	1.85	1.98
British Dominion	.68	.68	.68
Calmont	1.50	1.45	1.45
C. & E. Corp.	3.00	3.00	3.00
Dalhousie	2.25	6.10	2.30
Devenish	.16	.18	.18
Eastcrest	1.15	1.12	1.12
Freehold	.70	.70	.70
Hargrave	1.15	1.15	1.15
Home Oil	9.10	9.10	9.10
Homestead	.60	.63	.63
McDougall Sar., exp.	.27	.27	.27
McLeod	2.40	6.00	2.40
Mercury	.80	.74½	.75
Okalta, new	1.55	1.50	1.50
Richfield	.43	.41	.42
Royalite	65.00	65.00	65.00
United Oils	.95	.90	.91

TRADING AGAIN SPECTACULAR

INTEREST REMAINS KEEN ON TORONTO STANDARD STOCK EXCHANGE

Activity Specially Heavy in Mining Section Headed by International Nickel

(Stobie, Forlong & Co.)

TORONTO, Jan. 14.—Trading today was again along spectacular lines on the Toronto Standard Stock and Mining Exchange and although some profits were taken near the close of the session, interest still remained keen. Various rumors are circulating around as to the reason for this sudden brisk trading, but despite the many reasons given, the fact still remains that prices on the various issues showed upward movements are nearer actual values than those which have been obtained during recent sessions. It should be borne in mind that market conditions do not govern physical activities at the operating centres and developments have been continuing and reserves have been blocked out far beyond expectations. The mining industry today has never been in a better position and it is not surprising that the investing public is beginning to realize this and act accordingly.

In the mining section activity was exceptionally heavy.

International Nickel, the Lindsley group, Wright Hargreaves, Abana, Amulet and Pend Oreille, Teck Hughes and Howey Gold being active. In fact the activity in these stocks was nearly double.

International Nickel traded within small margins and closed unchanged from yesterday's close. Of the Lindsleys, Sudbury Basin was the heaviest trader from an opening of $3.35 to close of $3.75, net gain of 40 cents. Falconbridge Nickel gained 45 cents to close of $5.05. Sherritt Gordon gained 5 cents and Vermilion 20 cents. Noranda at last sale recorded net gain of 60 cents. Rumor from Rouyn states diamond drilling east of the dyke at the 1,200 horizon on Noranda has cut what is thought to be the upward extensions of the ore cut one month ago. At present it is not known whether this ore is an extension of the H ore body or not. But some believe a new ore body is indicated. Wright Hargreaves, rapidly nearing the dividend paying stage, appreciated 27 cents. Abana suffered under profit taking, receded 3 cents. Amulet gained 3 cents and Pend Oreille on heavy trading, 50 cents.

Teck Hughes and Howey demonstrated the rapidity with which the gold issues are being accumulated and both closed with net gains apparent, Howey up 10. Gains were also recorded in Big Missouri, Dome, Hollinger, Hudson's Bay, Kirkland Lake, Lake Shore, Manitoba Basin, Mining Corporation, Nipissing, San Antonio, Siscoe, Sylvanite, Vipond and Base Metals.

In the oil section Dalhousie, Calmont and A.P. Consolidated traded heavily with Eastcrest, Home Oils, Mayland also showing more than usual activity.

Gains in this section were registered at close of the session in A.P.C., up 24 cents, Associated up 15, Baltac up 5, C. & E. up 30, Dalhousie up 30, Eastcrest up 9, Home Oil up $1.00, Mayland up 25 cents, Southwest Pete up 5, and Calmont up 8 cents. Firmness was noted in other oil issues.

(H. E. Hunnings & Co., Ltd.)

	High	Low	Close
Abana	1.36	1.21	1.34
Area	.06	.05	.05
Arno	.21	.21	.21
Barry Hollinger	.15	.15	.15
Base Metal	3.45	2.35	3.43
Big Missouri	.85	.70	.82
Central Manitoba	.22	.22	.22
Chemical Research	6.25	6.25	6.25
Falconbridge	5.20	5.00	5.20
Granada	.14	.14	.14
Hollinger	8.05	8.00	8.05
Howey	.09	.09	.09
Hudson Bay	11.25	10.75	11.20
Int. Nickel	25.90	25.50	25.90
Kirkland Lake	.73	.64	.73
Lake Shore	20.00	20.00	20.00
Manitoba Basin	.15½	.15½	.15½
McLeitzer	17.35	17.05	17.25
Mining Corp.	3.04	2.85	3.01
Newbec	.22	.16	.22
Nipissing	1.60	1.60	1.60
Noranda	37.00	36.80	36.90
Pend Oreille	4.60	3.80	4.40
Peterson Cobalt	.12½	.12½	.12½
Premier	1.85	1.85	1.85
San Antonio	.20	.19	.20
Sherritt Gordon	3.09	2.85	3.05
Siscoe	.60	.52	.60
Stadacona	.04	.04	.04
Sudbury Basin	3.80	3.44	3.75
Sylvanite	.51	.51	.51
Teck Hughes	8.35	8.15	8.30
Ventures	2.25	2.05	2.00
Vipond	.68	.64	.68
Wright Hargreaves	2.00	1.87	1.93
OILS			
Ajax	1.68	1.49	1.58
Associated	1.30	1.18	1.25
A.P. Cons.	2.00	1.62	2.00
Baltac	.47	.85	.87
Calmont	1.50	1.38	1.45
C. & E. Corp	6.00	2.85	2.00
Dalhousie	2.50	1.80	6.25
Eastcrest	1.18	1.05	1.14
Home Oil	9.75	8.65	8.90
Mayland	2.34	1.88	2.20
Southwest Pete	1.25	1.10	1.22
Wainwell	.12	.11½	.12

NEW YORK CURB

(B.C. Bond Corporation, Ltd.)

	Close
Asso. Gas & Elec.	40⅝
Amn. Maracaibo	1⅛
Cities Svc.	39⅝
Engineers Gold	1⅞
Ford Motors, Canada	31⅞
Ford Motors, England	11
Fox Theatres "A"	9⅝
Interstate Equities	16⅝
Elder Electric	17
Central States Electric	22
Trans-America Corp., new	43⅛
United Gas, Texas	36⅝
Midland Royalties, pfd.	16⅛
Ford of France	8⅛
Standard Oil of Ind.	93
Amn. Cyan "B"	27⅛
Penroad	13⅞
United Light "A"	38

RATHER BETTER TONE PREVAILS

WHEAT MARKET AT WINNIPEG GIVES BETTER ACCOUNT OF ITSELF

Trade Volume Small and Largely Local—Coarse Grains Are Firmer

(Branson, Brown & Co., Ltd.)

WINNIPEG, Jan. 14.—Wheat gave a better account of itself today, although erratic within a narrow range of about 2 cents. Prices declined 1 1-4 cents during the first period based on the cables which came 3-4 to 1 3-8 lower, when due unchanged, and there was quite a lot of wheat being thrown into the pit. These offerings, however, were finally absorbed by locals and commission houses and the market reacted 2 cents, advancing to 1 cent over last night's close. On this upturn, early buyers were taking profits and the market declined 1 cent, only to climb upward once more.

Trade volume was not large and was again largely local, but a somewhat better feeling prevailed, following the break of 12 cents since New Year's holiday. Export sales were again small, being confined to a few scattered loads overnight, while the Orient took a cargo from Vancouver this morning. General feeling is that European stocks must be getting to the point where increased buying of foreign wheats will be necessary, and if these markets can hold steady, the foreign importer will come in for his requirements during the next few weeks.

There was nothing doing in cash wheat. Large holders seemingly are quite indifferent regarding present price levels and are not inclined to offer anything at less than several cents over existing quotations. Reported stocks of flour in the United Kingdom are getting low, and a better export trade from this side in flour is anticipated. A broader export business is needed to sustain the upturns or carry prices higher, but we now believe wheat can be bought on moderate setbacks.

Coarse grain markets were firmer, due largely to the better showing made in wheat. However, trade volume was small and without much feature. There was not much doing in the cash markets, but there is a steady demand for low grade feeding oats and barley from Eastern Canada.

The flax market was very dull and featureless.

Wheat—	Open	High	Low	Close
May	126⅛	128	126	127⅞
July	128	130⅛	127⅛	128⅝
Oct	123⅛	125⅝	123⅛	125⅝
Oats—				
May	61	62⅛	61	62⅛
July	61⅛	62⅝	61⅛	62⅝
Oct	57⅝	58⅝	57	57⅝
Rye—				
May	93⅛	95⅝	93⅛	95⅝
July	96⅛	97⅝	96⅛	97⅝
Barley—				
May	64⅛	65⅝	64⅛	65⅝
July	67	67⅝	66⅝	67⅝

LIVERPOOL—Open, ½ @ ⅝ lower. Close, ⅛ @ ⅝ up

INDEMNITIES FOR WEDNESDAY

Wheat—	Bid	Offer
May	136	136⅛
July	137⅝	141⅝

WINNIPEG GRAIN CASH CLOSE

Wheat—No. 1 Nor., 127⅝; 2 Nor., 129; 3 Nor., 124⅝; 4, 118; 5, 109⅝; 6, 89⅝; feed, 82⅝; track, 132⅛.
Oats—No. 2 C.W., 62⅛; 3 C.W., 54⅝; extra No. 1 feed, 54⅝; 1 feed, 53⅝; 2 feed, 52⅝; rejected, 46⅝; track, 58⅝.
Barley—No. 3 C.W., 60⅛; 4 C.W., 55⅝; 5 C.W., 52⅝; 6 C.W., 50; track, 60⅝.
Flax—No. 1 N.W.C., 352; 3 C.W., 348; 3 C.W. and rejected, 315⅝; track, 352⅝.
Rye—No. 1 and 2 C.W., 90⅝; 3 C.W., 85⅝; rejected, 79⅝; track, 90⅝.

STEEL'S TREND HEALTHY SIGN

(Branson, Brown & Co., Ltd.)

A continuation of the upward trend in activities of steel producers and fabricators, indicated in the news yesterday, is about the healthiest sign in the whole industrial picture. Steel, the use of which enters into so many diverse lines of manufacturing and construction, is a barometer which business men watch closely as an index to whether or not the people of the nation are at work. Operations for the entire industry will show output between 65 and 75 per cent of capacity for the present week, according to indications.

What promises to be one of the biggest consolidations in the coal world is slated to take effect by April 1, when the New England Coal & Coke Company, the New England Gas Company, the Mystic Steamship Line, and Castner, Curran & Bullitt, Inc., will pass into the control of the Koppers Coal Company, of Pittsburgh, which is controlled by the Mellon interests. An official announcement of the consolidation will be made in a short time, although few Kopper officials will discuss the matter.

The plan for the reorganization of the Cuba Cane Sugar Corporation, which was recently approved by the United States district court, has been declared operative, it was announced yesterday by the reorganization committee.

U.S. Steel, in an announcement authorized yesterday by Myron C. Taylor, chairman of the finance committee, stated that 100,000 shares of the corporation's common stock would be offered to employees at $169 a share. The offering constitutes the 1930 allotment to the corporation's employees' subscription. Last May, Steel offered employees 100,000 shares at $165 a share.

Western Electric Company sales for 1929 exceeded $400,000,000 against $287,921,396 in 1928. Orders on hand now largest in history.

Domestic crude oil production in the week ended January 11 averaged 2,684,872 barrels daily, an increase of 43,251 barrels over the previous week.

Dow Jones averages—Thirty industrials, high 250.83, low 246.82, last 249.62, up 0.91. Twenty rails, high 146.65, low 145.21, last 145.31, up 0.90. Twenty utilities, 89.64, up 0.33. Forty bonds, 94.24, off 0.07.

The offering of $150,000,000 of thirty-five-year 5 per cent debentures of the American Telephone & Telegraph Company yesterday served to revive the question as to how that company will raise the balance of $350,000,000 this year required for its share of the $700,000,000 expansion programme of the Bell Telephone system. The sale of the debentures will provide for about five months' needs. It seems obvious that the company will have to undertake additional financing, but officials said yesterday that no plan for such is under consideration at present. Wall Street accepts, as a probability, an offering of stock to stockholders which will yield the company approximately $200,000,000.

Federal Reserve Board's condition statement of reporting member banks of January 8 shows a decrease of $531,000,000 on loans and investments, $696,000,000 in net demand deposits, and $61,000,000 in borrowings from reserve banks.

During a recent gathering of 500 Scotchmen in London it was estimated that there were at least 250 "Macs" present.

WE RECOMMEND B. C. INVESTMENTS

We Offer Sound British Columbia Securities to Yield 7%

BRANSON, BROWN & CO., LTD.
Central Bldg., Victoria, B.C. 540 Howe St., Vancouver, B.C.
Correspondents of Logan & Bryan
Members: B.C. Bond Dealers'

FINANCE - COMMERCE - MARKETS

PRICES MAKE FURTHER RISE AT VANCOUVER

Covering by Shorts and Much Better Support From Public Give Impetus to Stronger Trading

IMPROVEMENT SEEN IN GENERAL LIST

Further heavy covering by short interests and a much improved support from public buying, sent prices rushing upward again today on the Stock Exchange.

Pend Oreille and Reeves McDonald featured the mines, while Calmont and Dalhousie were the big traders in the oils, although all of the active issues were sought after. Some profit taking around midsession created a slight reaction, but the buying support was strong with the close around the peak of the day.

A. P. C. gained 20c at $2.00; Calmont 12c at $1.46 and C. & E. after touching a high of $3.25, closed 19c firmer at $3.00. Dalhousie, selling up to $2.50, finished 42c stronger at $2.23.

Home closed 90c firmer at $9.30. McLeod scored a net advance of $1.10 and Van Alta 20c at $1.20. The balance of the oils ranged from two to ten points stronger.

Reeves, with a net gain of 36c to $1.74, and Pend Orielle up 85c at $4.60 featured the mines, both being heavy traders. Big Missouri scored an advance of 16c at 78c, and George Copper 25c at $3.40. Gains of fractions to 3 points were scattered throughout the balance of the list.

MORNING SALES

Oils

A P C—32 at 1.90; 295 at 1.95; 1,250 at 1.97; 100 at 1.98; 2,220 at 1.99; 7,800 at 2.00.

Associated—75 at 1.12; 300 at 1.20; 100 at 1.20.

Calmont—100 at 1.38; 400 at 1.39; 1,250 at 1.40; 700 at 1.41; 300 at 1.42; 1,600 at 1.43; 2,025 at 1.45; 300 at 1.46; 800 at 1.47; 800 at 1.48; 100 at 1.50.

C. & E.—2,800 at 2.85; 1,400 at 3.00; 50 at 3.10; 850 at 3.20; 100 at 3.25; 150 at 3.26.

Commonwealth—300 at .55; 600 at .60.

Dalhousie—1,000 at 1.95; 400 at 2.00; 500 at 2.05; 800 at 2.08; 150 at 2.10; 2,453 at 2.15; 4,200 at 2.20; 525 at 2.25; 200 at 2.35; 700 at 2.40; 100 at 2.45; 500 at 2.50; 100 at 2.55.

Eastcrest—1,000 at 1.10; 800 at 1.12; 350 at 1.14; 100 at 1.15; 400 at 1.16.

Fabryan—7,100 at .07½.

Freehold—2,000 at .80; 100 at .85.

Harzal—100 at 1.17; 400 at 1.18; 500 at 1.20; 200 at 1.22.

Home—25 at 9.20; 2,830 at 9.25; 945 at 9.30; 800 at 9.35; 925 at 9.40.

Illinois-Alberta—500 at .41; 450 at .42; 2,500 at .45.

Mayland—100 at 1.95; 300 at 2.00; 300 at 2.10; 100 at 2.20.

Merland—700 at .85.

Mercury—2,300 at .70; 100 at .71; 100 at .72; 100 at .73; 300 at .78; 400 at .79; 200 at .79; 1,200 at .80.

McDougall Seg. Ex.—200 at .27.

McLeod—50 at 3.35; 200 at 3.40; 100 at 3.45; 100 at 3.48; 100 at 3.49; 2,033 at 3.50; 700 at 3.51; 1,300 at 3.55; 2,405 at 3.60; 10 at 3.65.

Mill City—1,550 at 1.90; 200 at 1.92; 400 at 1.95.

Regent—100 at .32.

Royalite—2 at 52.00.

Southwest—1,200 at 1.20.

Sterling—4,000 at .75; 3,300 at .78; 700 at .80.

United—3,900 at .98; 3,700 at .90; 600 at .92; 1,300 at .95.

Vanalta—1,200 at 1.10.

Mines

Big Missouri—3,700 at .78; 1,600 at .80; 600 at .82.

George Enterprise—1,000 at .09.

George Copper—600 at 3.50.

Golconda—1,400 at .93.

Grandview—17,000 at .12; 2,700 at .12½; 7,600 at .13½; 150 at .14.

Kootenay Florence—3,200 at .09.

Kootenay King—500 at .03.

Mohawk—1,000 at .02.

Morton Woolsey—350 at .09.

Noble Five—900 at .38; 1,000 at .40.

Oregon Copper—5,000 at .13.

Pend Oreille—400 at 4.15; 200 at 4.30; 500 at 4.25; 200 at 4.30; 100 at 4.25; 500 at 4.40; 3,350 at 4.60.

Premier Gold—200 at 1.54; 800 at 1.55.

Reeves-McDonald—500 at 1.32; 200 at 1.54; 1,050 at 1.55; 300 at 1.56; 600 at 1.57; 200 at 1.58; 1,950 at 1.60; 100 at 1.62; 1,800 at 1.70; 100 at 1.71; 200 at 1.74; 1,700 at 1.75.

Rufus-Arsenic—1,000 at .09.

Ruth Hope—100 at .30.

Silvercrest—3,000 at .05.

Snowflake—3,000 at .13½.

Topley Richfield—1,500 at .04½.

AFTERNOON SALES

Oils

Amalgamated—2,000 at .09½.

A P Consolidated—60 at 1.90; 72 at 1.93; 5,050 at 1.95; 1,400 at 1.96; 1,300 at 1.97; 90 at 1.98; 400 at 1.99; 8,550 at 2.00; 1,000 at 2.02.

C. & E.—1,400 at 2.95; 200 at 2.96; 100 at 2.98; 100 at 2.99; 2,250 at 3.00; 100 at 3.05.

Devenish—1,000 at .15; 200 at .16.

Calmont—1,675 at 1.40; 2,710 at 1.41; 490 at 1.42; 1,888 at 1.43; 1,500 at 1.44; 2,150 at 1.45.

Commonwealth—200 at .26.

Eastcrest—300 at 1.10; 1,700 at 1.11; 100 at 1.12.

Fabryan—500 at .08.

Freehold—1,400 at .80.

Harzal—830 at 1.15; 250 at 1.18; 100 at 1.17; 400 at 1.18; 500 at 1.20; 300 at 1.22.

Lowery Pete—100 at 1.75.

Dalhousie—200 at 2.00; 2,150 at 3.05; 350 at 2.10; 400 at 2.12; 100 at 2.13; 1,000 at 2.15; 600 at 2.20; 200 at 2.21; 1,000 at 2.22; 900 at 2.23; 500 at 2.25.

Home Oil—300 at 9.15; 595 at 9.20; 415 at 9.25; 515 at 9.30; 100 at 9.35.

Illinois-Alberta—600 at .44; 1,000 at .48.

McDougall-Segur (exp.)—600 at .27.

Regent—100 at .33; 300 at .33.

Mayland—200 at 2.00.

Merland—700 at .75; 100 at .77; 700 at .30.

Mercury—300 at .67; 200 at .68; 1,700 at .69; 1,900 at .70.

Mill City—100 at 1.90.

Model—200 at .37; 100 at .33; 200 at .40.

McDougall-Segur (new)—200 at .30; 100 at .31.

Okalta—400 at 1.25; 3,000 at 1.20; 100 at 1.22.

Southwest—10 at 1.13; 3,000 at 1.20; 100 at 1.22.

Spooner—350 at .60.

Vanalta—100 at 1.10; 100 at 1.14; 500 at 1.15; 200 at 1.15; 400 at 1.30; 200 at 1.22; 200 at 1.32; 20 at 1.25.

Sterling—2,000 at .74; 1,000 at .75; 1,000 at .80; 1,650 at .82; 100 at .83; 500 at .84.

United—50 at .85; 1,500 at .88; 1,700 at .89; 3,550 at .90.

McLeod—1,910 at 3.25; 200 at 3.40; 500 at 3.41; 100 at 3.45; 110 at 3.50; 100 at 3.54; 135 at 3.55; 750 at 3.58; 1,755 at 3.60; 200 at 3.62; 240 at 3.65; 40 at 3.70; 1,275 at 3.75; 350 at 3.80; 350 at 3.85; 950 at 3.90; 100 at 3.91; 1,350 at 3.92; 150 at 3.97; 200 at 4.00.

Mines

Big Missouri—1,100 at .78; 2,500 at .80.

Dublin—200 at .40.

George Enterprise—2,000 at .10.

George Copper—80 at 3.40; 100 at 3.50.

Golconda—500 at .92.

International Coal & Coke—500 at 32½; 300 at .35.

Kootenay King—1,000 at .06.

Mohawk—3,500 at .25.

Morton—1,000 at .08.

Noble Five—300 at .38; 400 at .40.

Oregon Copper—4,500 at .12; 500 at .12½.

Grandview—250 at .13; 5,000 at .13½; 3,300 at .13½; 1,000 at .12½; 500 at .14.

Premier Gold—4,000 at 1.50; 100 at 1.51; 200 at 1.52; 50 at 1.53; 300 at 1.54; 330 at 1.55.

Porter-Idaho—500 at .21.

Premier Border—7,000 at .03½.

Silvercrest—2,000 at .05.

Silverado—1,000 at .30.

Pend Oreille—620 at 4.20; 100 at 4.31; 340 at 4.35; 20 at 4.40; 750 at 4.45; 3,095 at 4.50; 450 at 4.55; 300 at 4.60; 100 at 4.51.

Snowflake—1,000 at .13½; 1,000 at .13; 2,000 at .12½.

Reeves-McDonald—600 at 1.52; 100 at 1.52; 700 at 1.54; 700 at 1.55; 400 at 1.57; 900 at 1.58; 200 at 1.59; 300 at 1.60; 200 at 1.63; 200 at 1.64; 200 at 1.65; 225 at 1.70; 500 at 1.72; 550 at 1.73; 2,850 at 1.74; 3,475 at 1.75.

Canadian Gold Mining Stocks

Firm and reliable opinion exists that the gold stocks will gradually assume an undoubted leadership in the mining market. Among the most desirable issues are:

Teck Hughes	To Yield at Present Price	11.65%
Hollinger	" " " " "	13.13%
Dome	" " " " "	14.28%
Premier	" " " " "	15.28%

Correspondents: E. A. Pierce & Co., New York; Greenshields & Co., Montreal; Jas. Richardson & Sons, Winnipeg

Direct Wires to All New York and Canadian Exchanges With Fast Service

930 TELEPHONES 721

R. P. Clark & Co. (Victoria) LTD.

Arcade Building, 617 View St.

H. W. J. Paterson, Manager

CALMONT OILS, LTD.

Watch This Space for a Very Important Announcement

Calmont Oils, Limited, is launched on a large programme of development of its oil leases in Turner Valley. The Directors have in mind one aim, and that is to make Calmont one of the major oil companies in the Dominion of Canada.

Calmont owns 9,797 acres of oil leases in Alberta and its drilling activities are at present confined to Turner Valley—a proven oil field—not wild-catting in unproven areas. Eight wells are now being sunk on the Dallas lease, which is adjoining the producing wells of Home Oil Company.

We Advise the purchase of Calmont Oils

Quaker Finance Corp., Ltd.

400 LANCASTER BLDG. CALGARY

CHECK YOUR INVESTMENTS

¶ NOW, as the New Year begins, is an excellent time to take stock of your investments. Perhaps you hold some securities in a doubtful position. Perhaps some could be exchanged for others with advantage. Why not consult us about these points? Our experience of many years in the investment banking business is at your disposal.

¶ OR better still, ask for our confidential Analytical Service blank on which to list your holdings for our unbiassed analysis and opinion of every security you own. A constructive criticism of your general investment plan will also be given. We suggest you write us today.

McLeod, Young, Weir & Co.

Limited

Metropolitan Building, Toronto 2

Montreal Ottawa Hamilton London Winnipeg

RICH ORE OPENED UP AT KIRKLAND

Sixty Feet Cut at Vein Intersection —Hollinger Consolidated Takes an Option

(Solloway, Mills & Co., Ltd.)

TORONTO, Ont., Jan. 14.—Kirkland Lake Gold: At the 3,875-foot level, Kirkland Lake Gold has opened up sixty feet of high-grade ore at the vein intersection south of the shaft. On one side of the crosscut there is five feet of $50 ore, and on the other side the grade is $40. Latest reports are that drifting is still proceeding in high grade ore. Operations are being rushed at the 4,000-foot level with the object of opening up the ore discovered at 3,875.

Hollinger Consolidated officials have taken an option and have made first payment of $1,200 on the claim of George Sweet, in Enid Township, just west of Sote Township, which is west of Kamiskotia. A Winter road of four or five miles is being cut, and a diamond drill will be taken in to the property immediately. Hollinger engineers examined the claim several weeks ago and the deal was consummated recently. It is stated that the claim was also examined by representatives of F. M. Connell and associates, and the latter were prepared to take over the property. It is a gold-copper proposition and is said to look quite favorably.

Have ceased operations indefinitely on Sullivan mine north of Amos, Nortnwestern Quebec.

I have it from good authority that Amulet mine has let out a big contract for sinking and lateral developments to extend over a period of one year, wires our field man.

Bidgood, in its drive east and west on the 1,000-foot level, has encountered increased mineralization and the outlook is very good. It is understood that the company recently secured quite a substantial sum for additional working capital.

MONTREAL STOCKS

(Branson, Brown & Co., Ltd.)

(All Fractions in Eighths)

	High	Low	Close
Alberta Pacific Grain	27-5	27-6	27-6
Abitibi	28	27-2	27-2
Asbestos	3	2-5	2
Atlantic Sugar	7-4	7-4	7-4
Ass Breweries	18	17-4	18
B.A. Oil	51-5	49-4	51-6
Bell Telephone	155	152	155
Brazilian Trac	39-2	38-5	38-9
B.C. Fish. & Pack.	9-4	9-2	9-4
Brompton Paper	36-5	36-5	36-6
B.C. Power "A"	40	39-1	39-1
B.C. Power "B"	19-4	19-4	19-4
Can. Bronze	47	47	47
Can. Celanese, com.	15	12	15
Can. Cement, com.	17	17	17
Can. Car Fdy., com.	28-6	27-7	28-2
Canada Gypsum	23-4	23-4	23-4
Can. S.S., com.	19	19	19
Can. S.S., pfd.	73	72	72
Can. Converters	75	75	75
Can. Industrial Alcohol	11-6	11-5	11-6
Carling Brewing Co.	3-5	3-4	3-4
Cons. M. & S.	259	255	259
Dominion Bridge	78-4	77-3	77-6
Dominion Glass	126-4	125-4	126-4
Dominion Textile	79-4	79-4	79-4
Dryden Paper	14-2	14	14
General Steel Wares	20	19-7	19-7
Massey Harris	43-2	42	42
McColl Frontenac	24-4	24-4	24-4
Montreal Power	128-2	131	124-9
National Breweries	118-4	118-4	118-4
Noranda	27	26-2	26-5
Pass Hersey	98	98	98
Penmans, Ltd.	75	72	72
Power Corpn.	74-4	74-3	74-2
Shawinigan	80-2	78-6	79-4
Steel of Canada	45-2	45	45-2
Winnipeg Electric	53-4	53	53

Imperial Life Has Vigorous Growth in 1929

"Evidence of the rapid yet vigorous and well-balanced growth which the Imperial Life Assurance Company enjoyed during 1929 may be found in every department of the business," said Mr. J. F. Weston, managing director who, in company with the president, Mr. G. A. Morrow, conducted a largely attended annual meeting of the company at Toronto recently. "In spite of the stock markets which diverted vast sums to speculation early in the year, and the more recent depression which taxed the cash resources of many, the amount of new assurances written again substantially exceeded the forty million mark, and this in a field much more restricted than many Canadian companies operate in. The assets of the company increased by over six millions, now standing at nearly fifty-eight millions, while the interest and premium income was increased by $1,634,300 and reached the large total of $14,300,000 in 1929," he continued.

Payments to policyholders during 1929 amounted to $5,666,00 of which $3,808,000 was paid to living beneficiaries, showing that life assurance is not by any means a die-to-win contract. The Imperial's surplus earnings for the year were $2,607,000, which is nearly half a million dollars better than the best previous year.

EGG PRODUCE PRICES

Federal Department of Agriculture

PRICE TO PRODUCERS

	Ext.	1sts	2nds
Vancouver	45-48	40	25-39
Victoria	48	43	38
Edmonton	40-42	38-40	32-34
Calgary	45	43	40
Regina	44	42	25
Winnipeg	52	45	40
Toronto	55-59	45-50	42-47
Montreal	59-60	50-52	42-45
St. John	55-59	45-46	30-32
Halifax	55-58	45-46	30-32

JOBBING PRICE

Vancouver	50-52	47	43
Victoria	38	49	43

VICTORY AND WAR LOANS

VICTORY LOAN, 5½%—TAX FREE

1933, 1st May & Nov.	101.60	102.10
1937, 1st June & Dec.	104.00	104.50

WAR LOAN, 5%—TAX FREE

1931, 1st Apr. & Oct.	99.90	100.30
1937, 1st Mar. & Sept.	101.00	101.50

(Payable New York)

VICTORY LOAN, 5½%

1933, 1st May & Nov.	100.80	101.10
1934, 1st May & Nov.	101.10	101.60

DOMINION LOAN

1943, 15th Apr. & Oct., 5%	100.60	101.10
1940, 1st Mar. & Sept., 4½%	98.72	98.50
1944, 15th Apr. & Oct., 4½%	95.75	96.50
1946, 1st Feb. & Aug., 4½%	96.00	97.00

Add accrued interest to date.

1937, 44 days, .663 per $100.

1932, 1933, 1934, 74 days, 1.112 per $100.

1943, 91 days, 1.347 per $100.

1944, 91 days, 1.121 per $100.

1946, 106 days, 2.048 per $100.

Brokerage rate on Victory and War Loans, ¼ of 1%.

Stocks and Bonds

(A. E. AMES & CO., VICTORIA)

TORONTO, Jan. 14.—Quotations at 11 a.m., Eastern time.

	Bid	Asked
Abitibi Power & Paper pfd.	70	
Beatty Bros. com.	30	32
Beatty Bros. pfd.	90	..
Bell Telephone	153	..
Brazilian T.L. & P.	39	..
B.A. Oil	50¾	..
B.C. Packers	9¾	..
B.C. Power "A"	39½	..
Building Products "A"	28	..
Canadian Bakeries "A"	..	32½
Canada Gypsum	23¾	24
Can. Ind. Alcohol "A"	11⅝	..
Canadian Hydro Electric	83	..
Canadian Pacific (N.Y.)	19⅝	..
City Dairy com.	21	..
Cockshutt Plow	23½	..
Con. Smelters	355	..
Cosmos Imp. com.	18	19
Dominion Bridge	77½	..
Dominion Glass	125½	..
Ford of Canada "A"	21¾	..
Frost Steel & Wire com.	13¾	..
Frost Steel & Wire pfd.	24	..
General Steel Wares	19	..
Hamilton Bridge	32½	..
Hinde & Dauch. com.	..	17½
Home Oil	8.40	..
Imperial Oil	25⅝	..
Intl. Nickel	95⅝	..
Intl. Petroleum	32	32¼
Intl. Utilities "A"	35½	35⅝
Lake of the Woods com.	45¼	..
Massey-Harris com.	..	42½
McColl Frontenac	25	25⅝
Montreal Power	131½	..
Noranda	36.40	36.50
Power Corpn.	74	..
Quebec Power	55½	..
Riverside "A"	23	25
Service Station "A"	40	49½
Service Station pfd.	109⅝	..
Shawinigan W. & P.	79	..
Sherritt Gordon	3.91	3.95
Steel of Canada com.	45	..
Sudbury Basin	2.40	2.45
Ventures	2.70	2.75
Walkers G. & W.	10¼	10⅝
Western Steel Products	28	..
Winnipeg Electric com.	23½	..

SIR THOS. WHITE HAS CONFIDENCE

Optimistic Over Canada's Outlook But Believes Empire Free Trade Not Practical Problem Today

TORONTO, Ont., Jan. 14.—Officials of the Canadian Bank of Commerce struck a confident tone in their addresses today in their annual meeting. Sir Thomas White, of Toronto, vice-president, speaking in the absence of Sir John Aird, referred to the stock market collapse as necessary and fortunate. Mr. H. Logan, general manager, considered that its effect has so far been less serious than at first anticipated.

Sir Thomas declared that if speculation had continued on such a scale, business must inevitably have suffered. As for the greatly reduced wheat crop of 1929, Sir Thomas thought the cash value might prove just as great to the growers as in the previous year, when the total crop was double the quantity. Sir Thomas also commented on satisfactory conditions in the pulp and paper, lumber, mineral, fishing and power industries, and on the remarkable expansion in Canadian manufacturing.

IMPRACTICAL POLICY

The vice-president incorporated in his sweeping review of the year, a discussion of possibility of increased trade within the Empire. "The means towards this end would seem to be the extension of the principle of preferences already in effect," he declared. Free trade within the Empire can hardly be regarded as a practical problem of today.

"With the underlying conditions of production and commerce thoroughly sound, there is every reason to believe that any recession due to this cause will will be but temporary in character," he said.

VANCOUVER WHEAT

VANCOUVER, Jan. 14.—Futures quotations:

Wheat—	Open	High	Low	Close
January	133b	133⅝b	133b	132⅝b
March	135b	135⅝b	135b	135⅝b

Cash—No. 1 Northern, 131⅝; No. 2 Northern, 128⅝; No. 3 Northern, 122⅝; No. 4 wheat, 119⅝; No. 5 wheat, 109⅝; No. 9 wheat, 99⅝; feed, 99⅝.

Wholesale Row

Meats	
No. 1 Steer Beef	.17
Cow Beef	.15
Veal	.18 .21
Hogs	.19
Shoulders	.20
Loins	.29
Lean	.35
Breakers, lb.	.23
New Zealand lamb, lb.	.23
Lamb, lb.	.35
Tongues, lb.	.28 .30
Poultry	
Fresh Fowls	.39 .21
Chicken, lb.	.37
Turkeys, lb.	.30 .37
Turkeys, fresh killed, lb.	.37
Frozen Fowl, lb.	.25 .30
Fish	
Haddies, lb.	.18
Fillets, O.R.	.22
Fillets, Jumbo	.35
Scotch cured	.22
Sunrise Fillets	.30
Eastern Kippers, 50s	3.75
Smoked Meats	
Bacon, lb.	.31 .40
Backs, lb.	.40
Hams, lb.	.32 .32
Eggs	
Fresh Extras, case lots, dozen	.52
Fresh Firsts, case lots, dozen	.48
Fresh Pullets, case lots, dozen	.43
Butter	
Fresh Alberta, prints	.41
Salt Spring	.48
Alberta, cartons, lb.	.42
New Zealand Solids, No. 1	.40
New Zealand Solids, No. 3	.38
New Zealand, finest prints, lb.	.41
Cheese	
Ontario—	
September	.28½ .29
June, 1929	.28
June, 1928	.30
New Zealand	.32
Fruits	
Navel Oranges, box	2.00 7.00
Grapefruit, Arizona, 100s	3.25
Grapefruit, Texas	7.25 7.50
California Grapefruit	6.00 7.25
Florida Grapefruit	9.20
Pears, Anjou, box	2.25 3.00
Lemons, box	9.00 12.75
Bananas, lb.	9.10
Baskets	.65
Local Apples	1.25 1.75
Cocoanuts, dozen	1.40 1.75
Cranberries, Eastern	12.72 16.75
Emperor Grapes	3.25 4.00
Pomegranates	3.00 3.00
Apples—	
Delicious	3.00, 3.65, 3.00 3.25
Jonathans	2.25, 3.00 1.85
Newtons	2.25
McIntosh Reds	3.00, 2.75 3.50
Orchard Run Winter Bananas	1.45
Wagners	1.85 2.50
Vegetables	
Imported Lettuce	3.25 2.50
Celery, per dozen	1.25 1.50
Cabbage, lb.	.03½
Cauliflower, crate	2.25
Artichokes, doz.	3.60
California Green Peas, lb.	.30
Beets, sack	2.75
Turnips, sack	2.75

COPPER STOCKS BEING WATCHED

Special Issue of Research Association's Bulletin Features Metal's Service to Industry

(Meharry, Roe & Co., Ltd.)

Copper stocks are drawing considerable attention at the present time. The role of copper, in meeting the increased demand for machinery and for manufacturing materials, resulting from the application of power to industry, is described in a special issue of the bulletin of the Copper and Brass Research Association, featuring "Copper's Service to Industry." Seventy-five per cent of American industry is now electrified. Hence, before an ounce of copper is consumed either as mechanical equipment or as parts for products, the average industry is already employing copper for the transmission and us of power, and frequently also for its generation. According to the bulletin mentioned above, one of the leading clock and watch manufacturers alone uses about 1,150,000 pounds of brass annually. The manufacture of clothing calls for an extensive use of copper and the metal performs many services in the textile industry processes of dyeing, bleaching, printing, etc.

"Power through its expansion of industry, has been a factor indirectly responsible for the steady growth of the markets for copper, brass and bronze. With the application of power to industry, the need for machinery and for manufacturing materials increased. In supplying this need the producers and fabricators of copper have played an indispensable part."

The Financial News states that the estimate that Canada would produce 250,000,000 pounds of copper in 1929 (which is approximately 48,000,000 pounds more than in 1928) appears to be borne out by reports to date received on production of individual companies, as follows:

International Nickel	88,000,000
Granby Consolidated	62,000,000
Noranda	50,000,000
Howe Sound	43,000,000
Consolidated Smelters	3,000,000
Other production	4,000,000
Total	250,000,000

It is our opinion that the good copper stocks are looking up, and the investor will be well repaid for his attention to them.

SILVER MARKET

LONDON, Jan. 14.—Bar silver, 21 1-8d per ounce.

AT NEW YORK

NEW YORK, Jan. 14.—Bar silver 45 5-8. Mexican dollars 33 3-4.

Is Gathering Strength Now Says Whitney

(Branson, Brown & Co., Ltd.)

NEW YORK, Jan. 14.—Whitney of Wall Street says: While nothing radical in the line of advance was contributed by today's session, it did serve, nevertheless, to show us that we are in a market which clearly indicated that its future course is going to be governed by the existence of accumulation, this being revealed by strong immunity to adverse news which once again made its appearance.

Today's repetition of this type of market performance became plainly evidenced by the market's refusal to give ground to either an unfavorable copper statistics report for the month of December, or the news that another radio company had gone into receivership. Those who are unwilling to believe that this market is under accumulation might well consider two important banking features, the first being that last week showed a reduction of $418,000,000 in loans or securities by Federal Reserve member banks, the second being that New York City Federal Reserve banks have shown in the last two or three weeks that their holdings, exclusive of government securities, are at the highest point since 1928, as a result of marked increases in this item since the middle stages of the October-November crash. We have here a strong contrast between the trend of loans on securities and actual holdings. In other words, a decrease in what the banks' customers have been holding and a radical increase in what the banks are holding for themselves.

I think it will pay, as it always has, to play along with the banks as opposed to the customers. Furthermore, it wil pay to bear in mand that liquidation of security loans has been accomplished without disturbing the general market structure, which simply means that those accumulating stocks represented a stronger influence than those liquidating. With money already cheap there is more reason than ever now, that it should stay that way, so that the advice is again given to use any hour-to-hour dips, one of which we will undoubtedly have early today, as a means of buying recommended issues.

The encountering of last Friday's tops by the majority of market leaders will undoubtedly create just the day dip which puts them in a buying range, this applying to United States Steel, Westinghouse Electric, American Can, General Electric and Dupont. The public utilities, as a whole, are giving an excellent performance with practically every issue in the group headed up. I favor particularly United Gas Improvement and the New York Tractions. Elsewhere, continue to buy previously recommended rails, oils, motors and specialties.

New Officers of Vancouver Stock Exchange Chosen

VANCOUVER, Jan. 14.—The annual meeting of the Vancouver Stock Exchange was held at the close of the session this afternoon, when the following were elected officers for the ensuing year:

President, Mr. C. G. Pennock; vice-president, Mr. A. E. Jukes; honorary treasurer, Mr. G. R. Davidson; honorary secretary, Mr. S. P. Howell; committee, Messrs. C. M. Oliver, W. F. Irwin, D. F. McKenzie, A. N. Wolverton and J. L. Wood.

Bonds and Industrials

In keeping with our policy of constantly improving our service to clients, it gives us pleasure to announce a new service on all classes of bonds and industrial securities.

Our continent-wide organization enables us to render efficient service on bonds and industrials as well as mines, oil and grain.

We invite you to make full use of our complete service facilities in securities and grain.

Solloway, Mills & Co.

LIMITED

D. WARNOCK, Manager

629 Fort St., Victoria, B.C.

Phone 2361-2362

40 offices—12,000 miles private wire system.

"This mad project"

(LONDON TRUTH · SEPT 1st 1881)

ONE morning in September, forty-nine years ago, City of London business men picked up their newspapers and this is what they read:

"The Canadian Pacific Railroad Company has begun, I see, to launch its bonds. 'A group of New York Bankers' has undertaken to 'float' ten million dollars' worth of the company's land grant bonds, and the Bank of Montreal, with its usual courage, has taken one-fourth of the entire loan. . . . The New Yorkers are keen enough gamblers and reckless enough at times, I admit, and it is impossible to believe that they are such fools as to put their money into this MAD PROJECT."

After flaying the Canadian Pacific Railway and the Dominion Government with reckless abandon, this remarkable editorial terminates with the following crackling paragraph relative to the Dominion debt at that time:

"This Dominion is, in short, a 'fraud' all through, and it is destined to burst up like any other fraud. Then, and not till then, the British taxpayer will ask why we 'guaranteed so much of this Government debt'."

All of which constitutes a most remarkable proof of the familiar adage — "a little knowledge is a dangerous thing."

Fact, however, is proof sufficient, and the millions of dollars being poured into Western Canada today for industrial and commercial development are significant of the world's faith in the future of the last great West.

Miller, Court & Co. Ltd. has taken its place as the leading financial institution in Western Canada, not without hard won victories over the skeptics and the prejudiced. Faith in the future of Western Canada is exemplified by the enormous financial interests of this institution, controlling 43 per cent. of the independent mining development of British Columbia, nine drilling wells in Alberta and control of the Jantzen Knitting Mills of Canada with numerous other industrial interests.

Offices of MILLER COURT & CO LIMITED At Victoria, B.C. on the site of the old Hudson's Bay Company Bastion

A copy of the editorial discussed herein will be forwarded to applicants.

MILLER, COURT & CO LTD

INVESTMENTS

CORNER BASTION AND GOVERNMENT STREETS

PHONES 8300 AND 8301

V.M.8

Important Notices, Employment, Business and Professional Directory, Wants, Etc.

The Daily Colonist

RATES FOR CLASSIFIED OR WANT ADVERTISEMENTS

One and one-half cents a word each insertion; nine cents a word a week, with a minimum of ten words; cash with order. No advertisement accepted for less than twenty-five cents.

Death and Funeral Notices, $1.50 first insertion; $1.00 for each additional insertion. Marriages, Cards of Thanks and In Memoriam Notices, $1.00 per insertion.

Birth Notices, $1.00 per insertion.

Business or Professional Cards of two lines or under, $2.50 per month. Additional space at $1.25 per line per month.

Advertisers who desire may have replies addressed to a box at The Colonist and forwarded to their private address. A charge of ten cents is made for mailing replies. In this case add three words ("Box ... Colonist") to the count for the number of words.

Out-of-town readers of our advertisements ask advertisers to give address as well as phone numbers, as it is not always possible to communicate through the phone.

To insure insertion Classified Ads should reach The Colonist before 10 p.m. on the day previous to publication.

Classified Ads for The Sunday Colonist will be accepted up to 10 p.m. on Saturdays.

The Colonist will not be responsible for more than one incorrect insertion of any advertisement ordered for more than one issue.

Any claim for rebate on account of errors or omissions must be made within thirty days from the date of the same, otherwise the claim will not be allowed.

The Colonist service is available every day from 8 a.m. to 10 p.m., excepting Sundays. Just call 11.

CLASSIFICATIONS

Acreage for Rent 93
Acreage for Sale 92
Acreage Wanted 94
Autos for Hire 68
Automobiles 65
Births 1
Bicycles and Motorcycles 40K
Boats and Launches 70
Building Material 40A
Business Directory 71
Business Opportunities 66
Cards of Thanks 4
Church Notices 8
Clothing, Furs, Shoes, Etc. 40R
Coming Events 10
Dancing 26
Deaths 2
Dressmaking 28
Educational 23
Farms for Rent 86
Farms for Sale 85
Farms Wanted 87
Flats and Apartments to Rent 53
Flats and Apartments Wanted 54
Flowers 7
For Sale, Miscellaneous 40
Furniture 40D
Fuel 40C
Funeral Directors 6
Furnished Houses for Rent 88A
Furnished Rooms for Rent 49A
Furnished Rooms Wanted 50A
Halls to Rent 36
Housekeeping Rooms to Rent 53
Housekeeping Rooms Wanted 53
Houses for Sale 78
In Memoriam 3
Listings Canceled 77
Lost and Found 29
Lodges and Societies 22
Machinery 64
Mortgages 39
Maternity and Convalescent Homes 62
Miscellaneous 40
Money to Loan 31
Monumental Works 8
Meat 74
Musical Instruments 40K
Nursery Stock, Plants, Etc. 40N
Personal 21
Professional Directory 72
Property for Sale 80
Property Wanted 81
Poultry and Livestock 63
Rooms 40P
Room and Board 47
Rooms and Board Wanted 48
Situations Wanted—Female 18
Situations Wanted—Male 17
Stoves, Ranges, Furnaces 40L
Summer Resorts 81
Teachers Wanted 15
Timber 30
To Exchange—Miscellaneous 78
To Exchange—Real Estate 79
To Rent—Miscellaneous 38
Unfurnished Houses to Rent 58B
Unfurnished Rooms to Rent 49B
Unfurnished Rooms Wanted 50B
Wanted—Female Help 14
Wanted—Male Help 13
Wanted—Miscellaneous 41
Wanted to Borrow 32

2 DEATHS

BROWN—At his late residence, 1048 Linden Avenue, on January 13, 1930, Alfred Reed, late of Winnipeg, in his sixty-eighth year.
Funeral from B.C. Funeral Co., Thursday, January 16, at 10:20 a.m.

HAW—On January 12, in this city, William Henry Shaw, aged seventy years, born in England and a resident of Victoria for the past forty-seven years.
The funeral will be held under the auspices of Court Northern Light, A.O.F., this afternoon, January 15, at 2 o'clock, from the Sands Funeral Chapel. Rev. Canon F. A. P. Chadwick will officiate. Interment Royal Oak Burial Park.

CLARK—On January 12, at the Royal Jubilee Hospital, James Stewart Clark, of 1534 Hampshire Road, in his eightieth year. The late Mr. Clark was born in Troon, Scotland, and is survived by his widow, at present in Great Britain, and by one son, Stewart, and two grandchildren, residing at 1534 Hampshire Road.
The funeral will take place on Thursday, January 16, 1930, at 2 o'clock, from Hayward's B.C. Funeral Chapel, where service will take place. Interment in Rosa Bay Cemetery.
(Japan papers please copy.)

6 FUNERAL DIRECTORS

SANDS FUNERAL CO.
Office and Chapel: 1812 Quadra Street
Phones 2306, 8092 and 7448L

THOMSON'S FUNERAL HOME
1925 Quadra Street
Phone 489 Night or Day

McCALL BROTHERS
"The Floral Funeral Home"
Johnson and Vancouver Sts. Phone 383

S. J. CURRY & SON
Morticians and Funeral Directors
Conscientious personal direction has enabled us to give a service worthy of your confidence.
Office and Chapel: Phone 840
880 Quadra Street Day or Night

7 FLOWERS

SAVORY'S—WEDDING BOUQUETS, Designs, etc. Phone 1024. 1421 Douglas.

7A FUNERAL DESIGNS

BALLANTYNE BROS., LTD.
Cut Flowers and Designs
648 Fort Street Phone 204
Greenhouses, North Quadra Street

8 MONUMENTAL WORKS

STEWART MONUMENTAL WORKS, LTD. Take No. 6 or 7 street car to works, 1401 May Street. Phone 4817.

8A FUNERAL SERVICES

A SPECIAL DYEING SERVICE. Garments dyed black at short notice and returned with utmost dispatch. Phone 8090 or 717. New Method Laundries, Ltd., Dyers and Cleaners.

10 COMING EVENTS

A SCOTCH DANCE WILL BE HELD in the Eagles' Hall, Government St., on January 17, 9:30 p.m. Admission 50c. Refreshments. Mackie's orchestra.

CHERILEY AT PROGRESSIVE THOUGHT Temple, 935 Pandora Avenue, Friday, 8 p.m.; Sunday, 11 a.m. and 7:30 p.m.; three success lectures. Success babies given away Sunday night.

DANCE, A.O.F. BALLROOM, EVERY Saturday night, 9:30. Pitt's orchestra. Gents 50c, ladies free.

DANCE, CANADIAN LEGION, PRO Patria Branch, 626 Courtney Street, every Wednesday, 9 to 12. Findlay's orchestra. Refreshments. Admission 25c.

MILITARY FIVE HUNDRED TOMORrow, Wednesday, 8:45 p.m., A.O.F. Hall. Admission 25 cents. Good prizes.

10 COMING EVENTS (Continued)

ST. ANDREW'S AND CALEDONIAN Society regular meeting, Thursday, January 23, 7:45 p.m. sharp. A.O.F. Hall. Special business and special announcement. Social will follow. Ladies, please bring refreshments.

SONS OF CANADA PARTNER WHIST and dance, Wednesday, $25 prizes, admission 35c; 8:30 sharp.

THE ESQUIMALT TROOP AND PACK committee bridge and whist, Thursday, 16th, in Scout Hall, Esquimalt Road, at 9 o'clock. Admission 35c.

13 WANTED—MALE HELP

AUTOMOTIVE ENGINEERING
DIESEL ENGINEERING
BOAT BUILDING AND DESIGNING
Are taught in a practical and technical way at the
B.C. TRADES & ENGINEERING SCHOOL
1399 Granville Phone Douglas 1035
Vancouver, B.C.
Without a doubt the best equipped school on the continent. Only qualified graduate engineers for instructors, and a more complete course than any school has ever given for a very low tuition rate. Send for free information.

DRUG APPRENTICE WANTED. APPLY Owl Drug Co., Fort Street.

ENGINEERS TAUGHT FOR CERTIFICates, steam, Diesel. Winterburn's School, Central Bldg.

MAN, WITH MACHINE SAW, TO CUT rick wood. Quote price per rick. Box 3836, Colonist.

SALESMAN, AGE 25-35, WITH CAR. BOX 3801, Colonist.

STEADY WORK FOR HANDYMAN WHO can invest $800 up in building line. Victoria. Box 3846, Colonist.

WANTED — EXPERIENCED MACHINE hand for sash and door department. Apply Green Lumber Co., Topaz Avenue.

WANTED—YOUTH, 17 OR 18, FOR office; knowledge of typing and stenography preferred. Box 3640, Colonist.

JOHN WOOD
Vocational and Technical Adviser
Agent for
International Correspondence Schools, Canadian, Limited.
700 Yates St. Phone 4118; Res. 5720L

14 WANTED—FEMALE HELP

AUCTION AND CONTRACT BRIDGE. Studio Linden Avenue, phone 922.

ENROLL NOW — VICTORIA HAIRdressing College. Full practical course 135 terms. 114 Woolworth Building.

WANTED—SMART GIRL, UNDER 19, for grocery store. Give qualifications and references to Box 3847, Colonist.

WANTED — KITCHEN-MAID FOR INstitution, out of town. Apply Employment Service of Canada.

WANTED—A CHILD, PRESCHOOL AGE, for company, monthly care given, $2 per week. Phone 7984X1.

WANTED STENOGRAPHER - BOOKkeeper by financial house; must be alert and show ability. Permanent position for right party. Reply, stating qualifications and salary expected, to Box 2842, Colonist.

WANTED — WOMAN TO ASSIST IN house where there is illness, but where other help is kept. Must sleep in. Must be reliable and willing to work. Wages $25 per month, room and board. Apply Box 3605, Colonist.

WANTED—GOOD COOK, 2-6 DAILY, except Sundays. Reply, stating salary, references, Box 2776, Colonist.

WANTED — BOOKKEEPER TO TAKE charge of retail store office, state references, experience and wages. Box 2735, Colonist.

16 AGENTS WANTED

AMAZING NEW SPECTACLES PERfected. Millions will buy them. Up to $300 monthly easily supplying demand. No experience needed. We furnish everything that starts you. Simple, easy. Complete sales outfit FREE to our workers. Act quick. Nu-Way Optical Co., 29-23 Melinda St. Dept. CN-120, Toronto, Ont.

PORTRAIT AGENTS — WRITE FOR catalogue and prices. United Art, Limited, 162 John, Toronto.

17 SITUATIONS WANTED—MALE

ADVERTISER, EXPERIENCED SALESman, would represent good firm, Victoria and Island. Box 2786, Colonist.

ALTERATIONS, GARAGES, SHINGLING building fences, house wrecking, etc. No job too small for careful attention. F. H. Wallscott, 2615 Blanshard.

BIG, STRONG BOY WANTS TO LEARN trade; age 16; small wages. Box 2752, Colonist.

COOK WANTS POSITION. PHONE 5633Q.

MAN AND WIFE, SCANDINAVIANS, good cooks, want position in camp or elsewhere. Phone 937. Mr. Swanson, 517 Government Street.

MAN AND WIFE WANT WORK ON A ranch, any part of Vancouver Island. Lead, General Delivery, Victoria, B.C.

MIDDLE-AGED MAN AND WIFE, ENGlish, no children, desire position in conducting the entire running—heating and all—of an apartment house; desire position; best reference furnished. Box 3759, Colonist.

PRIVATE CHAUFFEUR, WITH TWELVE years' experience, needs position; six years with present employer, who is leaving for extended tour to Orient; nine years' bus and truck driving, excellent references. Box 3830, Colonist.

TUM KEE CHINESE EMPLOYMENT agent, 1216 Government Street, phone 811.

YOUNG MAN, UNIVERSITY EDUCAtion, desires position of trust. Will do bookkeeping or office duties; references. Box 3822, Colonist.

17A PAINTERS AND DECORATORS

PAINTING, KALSOMINING, PAPERhanging and plaster patching several repairs. St. Francis Hotel, phone 4484.

PAINTING, PAPERHANGING, KALSOmining; work guaranteed. Phone 8588R2 and save money.

PAINTING, KALSOMINING, PAPERhanging. Prices reasonable. Phone 327.

17C CARPENTERS AND CONTRACTORS

ALTERATIONS, BUNGALOWS, GARages, shingling. K. P. Irvine, 4307.

ALTERATIONS, HOUSE RAISING, foundations, roofs repaired, reshingling. Estimates given. 7378 O. Regan.

CONCRETE AND CEMENT WORK, foundations, basements. Jobbing. Briar & Fryer. Phone 7824X3.

IF YOU WANT A CARPENTER, PHONE secretary of local union, 917.

MODERNIZING, ALTERATIONS, ADDItions, garages, septics. Warnock, builder. Colquitz 77Q.

REMODELLING BUNGALOWS, REPAIRS, plans, estimates free. J. Fairall, 8825.

REMODELING KITCHEN INTERIORS A specialty. P. D. Wilson. Phone 7832R.

TOM DALZELL, 4299R. BUILDING REpairs and renovation. Estimates given.

BRICK AND CONCRETE WORK. YES! WE WILL GIVE YOU A PRICE on chimneys, press brick or tile mantels, concrete walls and floors, sidewalks in concrete or tar or oil treated. Phone 3359.

17E GARDENERS

EXPERT PRUNING OF ROSES AND trees. Construction and planting of gardens. Phone 4232.

PRACTICAL TREE AND ROSE PRUNing; borders planted. Phone 8900.

18 SITUATIONS WANTED—FEMALE

EXPERIENCED ENGLISH GOVERNESS desires morning engagement. Phones 2444 afternoons.

GOOD, CLEAN, RELIABLE WOMAN wants daily work; good laundress, etc. Phone 8989Y1.

HOUSEWORK, ETC., MORNINGS, 8 till 2. Phone 5676L.

PRACTICAL NURSE, DAY WORK ONLY. Box 3789, Colonist.

POSITION AS HOUSEKEEPER WANTED by widow. Box 3794, Colonist.

REFINED MIDDLE-AGED LADY WOULD housekeep for widower or bachelor; small salary but good home. Box 2938, Colonist.

RELIABLE GENTLEWOMAN REQUIRES light work by hour or day, minding children, afternoons or evenings; references given. Phone 6678.

18 SITUATIONS WANTED—FEMALE (Continued)

WANTED — POSITION, HOUSEKEEPER or help housework. Box 3758, Colonist.

YOUNG LADY DESIRES POSITION as apprentice pharmacist. Matric. standing, registered with B.C. Pharm. Assn. as apprentice. Phone Keating 10Y.

YOUNG LADY, TWO YEARS' HOSPITAL experience, also knowledge of office work, desires position in doctor's office. Box 3795, Colonist.

21 PERSONALS

A PERMANENT WAVE NOW WILL END your hair trouble for the festive season; $10 cash. Peer's. Phone 1516.

ARE YOU PARTICULAR ABOUT HAVing correctly printed wedding stationery? Consult the Colonist Printing Department. Phone 197.

PERMANENT WAVING, $10.
AT REIMER'S Beauty Shoppe. Our new location, 1004 Broad St. Phone 1175.

CLARICE HILL, LATE OF MAISON Stradman, is now at Prior Haircreasing, 740 Fort Street. Phone 1519.

DO NOT OVERLOOK YOUR WEDDING invitations till the last minute. You will be pleased with our work and our prices are reasonable. The Colonist Job Printing Department, phone 197.

DIET, MASSAGE, PHYSICAL CULTURE. G. Spence Matthews, 211 Jones Bldg.

EXPERT MARCEL, 50C. MRS. HALL, 430 Boleskine Road. Phone.

ECZEMA, ITCH, PIMPLES, PSORIASIS, piles, ulcerated legs. Try George Lee's Old Chinese Eczema Remedy. 1501 Government Street.

ENGLISH COUNTRYSIDE TEAS, WITH Devonshire cream, at Hamsterley Lakeside. Cosy fireside tearoom at Elk Lake.

EXPERT MARCEL. MRS. FRANKLING (late of Mellin's Hairdressing Parlors), Douglas Street, is now operating at 2402 Douglas Street. Phone 2369.

FOR YOUR NEXT DANCE OR PARTY—Chatton's two-piece snappy orchestra (nonunion). Phone 934.

IF YOUR WATCH DOES NOT GIVE satisfaction, bring it to the "Watch Bench." Mainspring, $1; cleaning, $1; unbreakable glasses, 50c. 1329 Broad St.

JOIN THE 2,500 CLUB—MEMBERSHIP IS limited, ages 19 to 55, male and female. Phone 2621L, or write J. Mitchell, 3135 Yew Street, for applications and information.

MADAME OLIVIA, CLAIRVOYANT, front suite, 735½ Fort St. Phone 1396.

MENZIES NURSING & CONVALESCENT Home, 120 Menzies St. Phone 4938.

MARCEL AND HAIRCUT IN YOUR home, experienced operator. 4031R1.

OLD GOLD AND SILVER BOUGHT, also diamonds. Watches and clocks repaired at moderate prices at Stoddart's, 1113 Douglas Street, opposite Spencer's.

"RESTHOLME" — MRS. C. WOODS, graduate nurse, 1424 St. Patrick St., Oak Bay. Phone 2442. Late 905 Cook St.

RAWLEIGH'S GOOD HEALTH PRODucts. Try our cough and cold medicines, fully guaranteed. Frank Parson, dealer, 1112 Government Street. Phone 6874, night 2457R.

SPIRELLA CORSETS, 201 JONES BLDG. Phone 4465. Hours, 2 to 6.

STUDIO—WILL SUBLET FOR 2 DAYS per week, very desirable, light studio, centrally located; suitable for piano or violin teacher. Phone 5124L2.

YOUNG MARRIED COUPLE WOULD care for child, any age, in own home, or call for same; evenings; references. Box 3807, Colonist.

22 TO EXCHANGE—MISCELLANEOUS

FOR SALE—GIRL'S almost NEW B.S.A. bike, or exchange radio or Orthophonic. Phone 8854Y3.

23 EDUCATIONAL

VICTORIA SCHOOL OF EXPRESSION
Public Speaking, Elocution, Singing, Plays
MRS. WILFRID ORD, F.T.C.L.
1005 Cook Street Phone 369

B.C. DRAMATIC SCHOOL
Reopens January 7
We Get Practical Results
Earn While You Learn
We have paid out to our students during the last three months over $340 cash
Phone 4301R or 620
Classes 125 per year

HIGH SCHOOL PUPILS, IF WEAK in any subject, attend classes at New Era Business School, commencing Thursday evening. Lowest rates; best results. Phone 2892.

NEW ERA BUSINESS SCHOOL
Hibben-Bone Bldg. Phone 2692
COMMERCIAL SUBJECTS
Typewriting, Shorthand, Office Routine, Business Arithmetic and Penmanship
COACHING
All Civil Service Exams. (Boys of 16 now eligible). All High School Subjects

ROYAL BUSINESS SCHOOL, OVER R. Angus Campbell's, Government Street, phone 8246. Principals, Irene Sayer (late teacher New Era Business School). Shorthand, Typewriting, Office Training.

SPROTT-SHAW BUSINESS AND COLLEGIATE INSTITUTE (affiliated with The Business Educators' Association of Canada). COURSES: Stenography, Secretarial, Business, Typewriting and Radiotelegraphy. High School Courses. Individual instruction. Intensive training. Day and evening classes. Enter any Monday. Free employment bureau issues good positions to graduates. For complete information, write Telephone or call at the office, 1013 Douglas Street. Jas. H. Beatty, Managing Director.

SHORTHAND SCHOOL, 1011 GOVERNment Street. Business subjects thorough tuition. E. A. MacMillan, principal. Phone 274.

THE STANDARD SCHOOL OF STENOGRAPHY AND TYPEWRITING, on and after January 2nd, will occupy new offices in the Mt. Douglas Block, at the Oak Bay Junction.
Pupils now being enrolled for Day and Night Classes
For appointment telephone School, 2522 or Miss Dickson, 1944 Richmond Avenue.

24 MUSIC

AT COLUMBIA SCHOOL OF MUSIC—Piano, violin, singing. 1106 Broad Street. Phone 7372.

ATFIELD—MANDOLIN, BANJO, GUItar. B.C. Academy. Ph. 2847-7120L2.

BANJO, MANDOLIN, GUITAR AND ALL stringed instruments taught by W. G. Fleetwood, 1118 Broad Street. Phone 1839. Res. phone 8835R1. Hours, 1 to 9 p.m. Saturday 9 to 1.

DR. J. E. WATSON, ELEMENTARY AND advanced lessons, piano, harmony. Many successes. 1929, Toronto. A. B. McGill. 1003 Fort Street. Phone 1029.

OPENING FOR A LIMITED NUMBER OF pupils for the pipe organ. Apply to Paul Michelin, organist, Capitol Theatre.

24A PIANO

ADAM SOYD, PIANO AND SINGING, modern methods. 1205 Yates. Phone.

MISS MOORE, L.A.B. MODERN PIANO and mandolin, no drudgery, rapid progress. Private lessons. Beginners classes with attractive equipment. Toy Symphony. Low fees. 1380 Fort. Ph. 2344. 2 to 9.

24B VIOLIN

ERNEST SEMPLE, VIOLINIST AND teacher. Studio phone 3647, res. 2198.

24C SINGING

SINGING, VOICE CULTURE. OLD Italian method. Phone Major J. A. P. Cromp-on for appointment. Studio, 1707 Blanshard.

25 DANCING

ALL THE LATEST STEPS IN BALLroom dancing, children's classes, training for festival. Phone 5134L2.

BALLROOM DANCING
MISS WHITE PHONE 4469

JOHN FARRINGTON, BALLROOM dancing, Crystal Garden. Phone 3297.

NOVIKOFF SCHOOL OF DANCING. Every style of dance art. 729 Courtney Street (Orange Hall). Phone 3266.

28 DRESSMAKING

CHOKERS, FURS, REMODELED; MODerate charges. Phone 4140.

CHILDREN'S SEWING, DRESSMAKING, chair covers. 1219 Cook. 7430Y.

MRS. STUART, 749 YATES STREET. First-class dressmaking, remodelling.

Double Service in Want Ads

You can telephone your answers as well as your classified advertisements to The Colonist. Readers are often interested in Want Advertisements that do not carry the names or addresses of advertisers, but a Colonist box number. For the accommodation of those readers who find it inconvenient to write an answer, and to serve the advertiser better, we will take replies to Box Numbers over the telephone.

The Colonist service is available from 8 a.m. to 10 p.m., excepting Sundays. Phone 11.

29 LOST AND FOUND

FOUND—IN CRYSTAL GARDEN, GOLD wedding ring, initials engraved inside. Owner apply to Box 3251, Colonist.

LOST — LADY'S OCTAGON SILVER watch, leather strap, on Government Street or Tolmie Avenue, or in No. 2 car. Reward. Phone 8731L.

LOST—SUNDAY, BETWEEN OAK BAY and Albert Head, black suitcase containing men's soiled clothing, marked "Barclay." Finder please phone 5800.

LOST—ON OR SINCE NEW YEAR'S Eve, 1 pair of gold folding glasses and Yale door key attached together with blue ribbon. Reward. Phone 5247.

LOST—WIRE-HAIRED FOX TERRIER. Answers to name of "Spick." Phone 716.

LOST — GENT'S BLACK AND WHITE fountain pen. Please return to A. Johnson, phone 8574R.

LOST — NEAR DEEP COVE, LADY'S purse. Reward. Phone 7862L.

LOST—ONE BROWN SHOE, BELONGing to schoolgirl, on or near McBride Avenue. Phone 3296R.

LOST — BLACK FUR, BETWEEN Devonshire and Grafton Streets, through Stenal Hill woods. Finder please phone 7425X2.

LOST—$10 SILVER, TWENTY FIFTY-cent pieces, wrapped, between Yates Street and Royal Bank, on Douglas Street. Please phone 4811.

WILL PERSON SEEN TAKING PURSE from Sons of Canada Hall by mistake, on January 12, kindly return to 1052 Redfern Street, or phone 5532Y, and save further trouble.

30 TIMBER

TIMBER FOR SALE. GIRDWOOD & CO., Pemberton Bldg.

31 MONEY TO LOAN

ARE YOU IN NEED OR MONEY? WE loan on diamonds, jewelry, antiques, silverware, furs, and all valuables. Pledges held one year. Scrap gold and silver bought. Mail your securities and we mail you money immediately. References, Bank of Montreal. B.C. COLLATERAL LOAN CO., 77 Hastings St. East, Vancouver, B.C.

AGREEMENTS AND MORTGAGES PURchased. Money to loan. Foot & Manzer, Barristers, Bank Nova Scotia Bldg.

MONEY TO LOAN AT CURRENT RATE of interest. Strictly confidential; quick decisions; reasonable charges. F. R. Brown & Sons, Ltd., 1112 Broad Street. Phone 1076.

MONEY TO LOAN ON FIRST MORTgage. Swinerton & Munsrave, Ltd., 840 Fort Street.

SEVEN PER CENT MONEY AVAILABLE in a limited amount on first mortgage on good improved residential property. The Royal Trust Company, Belmont House, Victoria.

MONEY TO LOAN
ON IMPROVED PROPERTY AT LOWEST rates. Building loans accepted.
HIBBERT, HERMAN, FORMAN & CO.
808 View Street Phone 55

32 WANTED TO BORROW

A CLIENT WANTS $1,000 ON $3,500 security and will pay 10% interest. Independent Insurance Agencies, Ltd., 674 Yates. Phone 9236.

MONEY WANTED—WE HAVE disposal some very choice first mortgages of $400, $500, $750, $1,000, $1,500, $2,000, respectively, at the current rate of interest. If you have idle funds we shall be very pleased to show you our offerings. F. R. Brown & Sons, Ltd., 1112 Broad Street. Phone 1076.

36 HALLS TO RENT

TO RENT — LIGHT, STEAM-HEATED hall, central, suitable for studio, class work, etc. Phone 3957X.

37 MISCELLANEOUS

AUTO TRUNKS BUILT TO FIT YOUR car. Leather covers for sale. A specialty. Furniture repairs and upholstery. Victoria Auto Trunk Works, 2012 Oak Bay Avenue. Phone 5186.

ALL YOUR TRASH WILL BRING cash, such as rags, bottles, also iron, stoves, furniture, or anything else. Write anywhere and pay best prices. Phone 8189.

DEAFNESS, CATARRH, HEAD NOISES. Simple remedy which save permanent relief; gladly explained free to any sufferer. Write "Aural," 160 Birkbeck Road, Beckenham, Kent, England.

ESTABLISHED 1904
MAILING LISTS—We have three selected mailing lists of Victoria and can procure mailing lists of wealthy residents of Vancouver, Seattle, Tacoma, Portland, San Francisco, Los Angeles and Pasadena, etc.
We Plan, Prepare and Complete Mail and Newspaper Advertising
NEWTON ADVERTISING AGENCY
804 Fort Street Phone 1815

SAWS, ALL KINDS, FILED, SET, gummed, etc. Phone W. Emery, 1867 Gladstone Avenue.

38 TO RENT—MISCELLANEOUS

FOR THE DUCK SHOOTING—COMfortably furnished shack with stove, on the flats of Cowichan Bay. Garage. Apply Busna Vista Hotel, Cowichan Bay.

STORE, DOUGLAS STREET, VACANT now. Apply Christy, Hall & Co., Ltd., 640 Fort Street, or Bellast Linen Store, Douglas Street.

40 FOR SALE, MISCELLANEOUS

40C FUEL

100 LBS. SACK COAL, 75c. DELIVERED. Phone 127 or 122.

40D FURNITURE

ALMOST NEW CHEST OF DRAWERS and dressing table, a good sideboard, 30 Burdett Ave.

DOUBLE SIMMONS BED, SPRING AND mattress, used only three weeks, also oak chair, leather cushion. Apply 19 Boyd Street.

FOR SALE—ANTIQUE OAK SETTEE and Adam chair, several paintings and a Bovery print. Phone 4181Y.

WE SELL TO SATISFY
British Furniture Mart, 745-747 Fort St.

40F MUSICAL INSTRUMENTS

FOR SALE—LARGE HANDSOME PIANO, $75. Phone 4403.

FOR SALE—NEW FEERLESS PIANO, $225. Box 3771, Colonist.

VICTORYPHONIC, WITH 20 RECORDS, $35. Gaspras Music Store, 709 Pandora Avenue. Phone 2578.

RADIO

HEAR THIS SCREEN GRID RADIOLA "44"
DESIGNED by Canadian General Electric. The greatest screen grid value on the market. Hear it in your own home tonight!
Complete With Tubes and Speaker
$159.25
On Convenient Terms
DAVIS & KING, LTD.
717 Fort Street Phone 711

FLAT ALTO SAXOPHONE $5 DOWN, $5 per month. 185, also secondhand radio sets, as new, cheap. Phone 1949. Belmont Radio Service, 780A Yates Street.

40 FOR SALE, MISCELLANEOUS (Continued)

RADIOLA 22, USED ONE MONTH, only $99.50. H. D. Mainwaring & Co., 815 Fort Street.

RADIOLA 23, USED TWO WEEKS, only $95. Victory Cycle Works, 881 Johnson Street.

USED ONE MONTH—SCREEN GRID jubilee; sacrifice $147.50. Phone 7762X.

2-DAY SPECIALS
FADA, 8-tube "Canadian," complete with tubes, batteries and loudspeaker $55
1929 FADA "10," 8-tube, all-electric, with speaker, and ready to operate $99.75
FADA dynamic speaker, Regular $108, for $39.50
RADIO-LECTRIC, LTD.
635 Fort Street Phone 3111

40G OFFICE AND STORE EQUIPMENT

FOR SALE—SUNDSTRAND COMBINED cash register and adding machine; cost new $395; will sell for $275. Apply Gray Line Depot.

40K BICYCLES AND MOTORCYCLES

GENT'S RUDGE-WHITWORTH BICYCLE (in good condition), $11. Shelbourne Garage. Phone 432.

IT'S EASY TO OWN A BICYCLE—$5 down and $5 per month. Expert bicycle repairs; thirty years' experience. Victory Cycle Works, 881 Johnson Street. Phone 736.

SPECIAL STUDDED CORD TIRES, $2.25. New C.C.M., Pacason, Juvenile, B.S.A., and good rebuilt bicycles. To clear, wasons, skooters, kiddie cars, etc. Hockey sticks and pucks. Skates around. Phone 7998. B. J. Smith, opposite Hudson's Bay.

40I STOVES AND RANGES

CIRCULATING HEATERS FROM $14.50; Quebecs, $15; airlights, all sizes. Carter's Stove Store, 823 Fort Street, phone 2163.

FOR SALE, CHEAP—NEW ELECTRIC range Moffat cost $170. Phone 5587Y.

FURNACES, FROM $75 UP. GENERAL REPAIRS. CIRCULATORS AND HEATERS. WATSON & McGREGOR. PHONE 743.

RANGE CASTINGS FOR ALL MAKES of ranges. B.C. Hardware, 719 Fort St.

RANGES—$3 UP. $1 PER WEEK. PHONE 4689. 715 Pandora Avenue. Sole agents for Findlay Ranges. McClary repairs.

40K MISCELLANEOUS

APPLES—GOOD QUALITY JONATHAN and Baldwin, $2.50 per sack (3 boxes). Smaller apples, $1.75; 100 extra for delivery. Turner Bros., Centra Road, Keating. Phone Keating 35.

ALL BLACK SOIL, CLAY, MANURE, rock, cinders; delivered. Phone 169.

ALL MAKES VACUUM CLEANERS REpaired. 718 Yates. Phone 622.

BLACK GARDEN LOAM, CLAY, SAND, cinders, gravel, manure, delivered anywhere. Hauline, grading, fencing, etc. Phone 7328L2.

INSURE AGAINST
BURGLARS
OR PETTY THIEVES
RATE $5.50 FOR $1,200 INSURANCE
Reliable British Company
For Particulars See
EMPIRE REALTY CO., LTD.
737 Fort Street Phone 3251

BOATS, LADDERS, PARK SWINGS, dog kennels, chicken houses. Jones Bros., 827 Fort Street. Phone 1692.

BOOKS! BOOKS! BOOKS! THOUSANDS to select from at the British Furniture Mart, 745-747 Fort Street.

BURN ROCKGAS—COOKING, LIGHTING, HEATING. ANYWHERE. 968 YATES STREET.

DROPHEAD SINGER ROTARY SEWING machine, like new. Phone 2067Q.

FOR SALE—GLASS MIRROR, 4 FT. BY 5 ft. Carson Cafe, 718 Fort Street.

FOR SALE—ONE DELCO LIGHTING plant, complete with batteries; new one year ago; 2500 watts; practically condition as new. Ideal plant for country home or store. Cash or terms to responsible party; or would take first payment in laying pullets. This plant can be seen in operation at Cobble Hill Bakery, Cobble Hill, V.I., or phone 42.

FOR SALE—FIREPROOF SAFE, MEDIUM size, one cash register, from 1c to $99.99, suitable for garage or gas station; sell cheap. 931 View Street.

HIGH TEST JERSEY MILK. BURNSIDE road and Quadra district. Phone 5844Y.

ONE-QUARTER HORSEPOWER MOTOR, 112-volt alternating current. Box 3822, Colonist.

PUMP GUN, REMINGTON, 12-GAUGE, $22.50; rifle, 25-32 cal., $7.50; field glasses, $6.75; camera, genuine Zeiss Tessar, 8-power glasses, $27.50; marine telescope, $7.50; beautifully inlaid Kohner accordion, $35; set of musical instruments, $4.50; 4, 5, and 6-tube radios, $17.50 each, bicycles, with new tires, $12.50; racing bicycles, $27.50; new RCA radio tubes, $1.50; 6-volt storage batteries, $7.50; spectacles to fit any sight, $2.75, late style. Jacob Aronson's New and Second-Hand Store, 561 Johnson Street. Phone 735. Opposite Red Cross Workshop.

STOVES AND RANGES, MANY MAKES. We repair any make; install waterfronts, parts, boilers, etc. Southall's Stove Exchange, 752 Fort Street. Phone 4739.

WHITE ROTARY SEWING MACHINE; 1 c. linoleum. Phone 2406X.

9 POUNDS OF SCOTCH AND BUDdies of Vancouver, Seattle, Tacoma, Portland, San Francisco, Los Angeles and Pasadena, etc.
We Plan, Prepare and Complete Mail and Newspaper Advertising
NEWTON ADVERTISING AGENCY
804 Fort Street Phone 1815

10 YARDS GOOD BLACK SOIL, cheap. Phone 8483R.

Estd. 1902 Oldest Advt. Agency in B.C.
"Advertising is to business as steam is to machinery"
MAIL & NEWSPAPER ADVERTISING IS OUR BUSINESS
It costs money to advertise
It costs money not to advertise—
taxs your choice.
We plan, prepare and complete mail and newspaper advertising, do mimeographing and multigraphing, and have reliable mailing lists.
NEWTON ADVERTISING AGENCY
Mail and Newspaper Advertising
Multigraph and Mimeograph Circular Letters and Postcards. Addressing. Mailing.
Mail Advertising Planned, Printed and Mailed.
Suite 1, 804 Fort Street Phone 1815

41 WANTED—MISCELLANEOUS

ANTIQUES, OLD GOLD, DIAMONDS. Best cash prices. Strictly confidential. Rose, 1012 Government Street.

ABSOLUTELY HIGHEST PRICES PAID for rags, bottles, iron, stoves, furniture, or anything you wish to dispose of. We call anywhere, any time. Phone 6189.

CORDWOOD CUTTERS WHO CAN supply boils suitable for stave; please write Mr. M. L. Sweeney, Canadian Western Cooperage, Ltd., Vancouver, B.C.

MRS. JOWITT, 821 FORT STREET buys and sells ladies' and gents' high-class discarded clothing, antiques of all descriptions. Best prices paid. Phone 2134.

MAYTAG WASHING MACHINE, ELECtric, latest type. Box 3068, Colonist.

ODDS & ENDS, 857 FORT STREET—WE BUY good class furniture, china, silver, jewelry and brassware. Good prices paid. Phone 2853.

PHONE 401—WE BUY GOOD DISCARDed clothing, household linen, china, silverware, jewelry. Best prices paid. We call. Shaw & Co., 732 Fort Street.

41 WANTED—MISCELLANEOUS (Continued)

PHONE 8186—WE PAY BEST PRICES for bottles, rags, tools, stoves, furniture, or anything else you wish to dispose of. We call anywhere, any time. Try us.

RAGS, BOTTLES, STOVES, JUNK bought; basements cleaned. Phone 5078L.

VICTORIA JUNK AGENCY CO.
1319 Wharf St. Phone 1239
Largest buyers of metals, sacks, iron, rags, bottles, pipe, machinery, tools and furniture. Phone calls promptly attended to anywhere.

WANTED—A TWINS PERAMBULATOR or comfortable so-cart. Phone 2079X.

WANTED — BABY BUGGY, MODERN English style, cheap. Box 3837, Colonist.

WANTED TO HIRE FOR SHORT TIME, two showcases, about 2 ft. by 3 ft. 6 ins., or 1 case, 6 ft. by 3 ft. 6 ins. Phone F. E. Boulter, 7862X1.

WANTED—SECOND-HAND FURNITURE, antiques, sporting goods, etc. Calls promptly attended to. 734 Fort. Phone 9141.

WANTED — HOSPITAL BED. PHONE 3602X.

WE BUY JUNK OF ALL DESCRIPtions. Stoves, heaters, tools, furniture, etc. Phone 1484, our men call. Star Junk Co., 520 Johnson Street.

WE CALL AND COLLECT WASTE paper. Phone 7343L. 511 Johnson.

47 ROOM AND BOARD

ABERDEEN HOTEL, 841 McCLURE. Transient and residential, central. Running water in rooms. Phone 10180.

COMFOR

A Mart for Busy Readers—House and Business Property for Sale and Exchange

65 AUTOMOBILES (Continued)

SEE THESE TODAY
1925 DOWN—1927-28 WHIPPET 2-door sedan, with new licence $595
1930 DOWN—OLDSMOBILE de luxe 4-door sedan, equipped with all the latest accessories, new licence $895
1925 DOWN—STAR coupe; a little beauty; 1930 licence $375
MASTERS MOTOR CO., LTD.
Wait and See the New 1930 Oldsmobile
808 Yates Street Phone 372
Next to Capitol Theatre

FOR THIS COLD WEATHER
CLOSED IN CARS
RELIABLE
TRANSPORTATION
FROM
$50
UP
EASY TERMS
TO RESPONSIBLE PARTIES!
"ASK ANY PLIMLEY USED CAR OWNER"
PHONE 897, 898 1010 YATES ST.
THOS. PLIMLEY, LTD.

WATCH OUR SHOWROOMS
FOR
USED CAR BARGAINS
THE MOTOR HOUSE
(Victoria), Ltd.
Corner Yates and Vancouver Streets
PHONE 443
AGENTS FOR DE SOTO, FARGO

TODAY'S SPECIALS

1930
HUPMOBILE TOURING
$100

1928
FORD PANEL DELIVERY
$150

1927
FORD TUDOR
$395

NATIONAL MOTOR CO., LTD.
The Home of Ford
819 Yates Street, Victoria, B.C.
Phone 4900 Open Evenings

EVE BROTHERS, LTD.
PHONE 3553
USED CARS THAT HAVE BEEN THOROUGHLY OVERHAULED AND YOUR OAIN AND THE OTHER FELLOW'S LOSS.
PACKARD SEDAN, 1926—This beautiful automobile has had the very best of care. Mechanically perfect; good tires. Price $1500
CLEVELAND TOURING, 1926—Here is one of the few opportunities. A nice little car in good condition throughout. One-shot oiling system. Price $395
OVERLAND WHIPPET COUPE, 1927—Has been overhauled, fully guaranteed and now ready to give many thousands of miles good service. Price $535
ESSEX SEDAN, 1928—In good mechanical condition; tires and paint good. Try this car out before you buy. Price $800
STAR TOURING, 1927—This little Star has had the very best of care by the original owner and the price is right. Price $550
EVE BROTHERS, LTD.
Distributors Graham-Paige Motor Cars
Fort Street

BUY A DODGE BROTHERS
USED CAR FOR SAFE
AND ECONOMICAL
TRANSPORTATION
1924 DODGE BROTHERS TOURING. In extra nice condition. All good tires, upholstery, top and side-curtains. Thoroughly checked over in our shops and ready for the road. A bargain.
1925 DODGE BROTHERS SPECIAL SEDAN, upholstered in durable blue Spanish leather. Has heater, disc wheels, motometer and bar cap, and many other extras. Nearly new tires. Mechanically A1.
1925 DODGE BROTHERS SPECIAL TOURING, with extra attractive Duco job. Has disc wheels, nearly new full balloon tires, motometer and bar cap. Very little used and in perfect condition throughout.
Open Every Evening
A. E. HUMPHRIES MOTORS, LTD.
Phone 473 325 Yates Street

68B WANTED

USED CARS BOUGHT AND EXCHANGED. Masters Motor Co., Ltd.

69 BUSINESS OPPORTUNITIES

AN OPPORTUNITY FOR GOOD PLUMBER and repair man. I have to sell my old established plumbing and repair business on account of ill health. Very good connections. Apply 1509 Gladstone Avenue, phone 47052.

ARE YOU LOOKING FOR A BUSINESS? We can supply your need. Big or small, of every description. Our experience qualifies us to help you.
GOODLAKE, WEBB & SUTHERLAND, LIMITED
116 Pemberton Bldg. Phone 8270

YEARLY INCOME
ABOUT $10,000 GROSS FROM CLOSE-in brick apartment block. Cash and terms, but act quickly.
J. E. HAMMOND
1311 Douglas St. Phone 1330
c/o Home Realty

AUTO CAMP — EXCELLENT LOCATION on Island Highway and safe bathing beach. Doing good and increasing business. All buildings and equipment new. Electric light, city water and phone. Apply Box 6946, Colonist.

COMFORTABLE AND COMPLETELY furnished house, with two complete housekeeping suites upstairs, bringing in good revenue, with landlord's comfortable quarters downstairs. Present tenant is moving next week and will sell complete furnishings and goodwill as a going concern for $700, half cash, balance monthly. Located on Burdett Street, and rent is only $22. See Mr. Whyte, The Royal Trust Co., Belmont House.

FOR SALE — SMALL SAWMILL, GOOD condition, at Happy Valley, C.N.R. Mile Twelve, near Victoria. Owner at mill Saturday p.m., Sunday a.m., November 24, otherwise communicate Dr. Barker, 410 Green Building, Seattle.

BUNGALOW COURT
NETTING ABOUT $5,000 YEARLY. $11,000 cash will handle. Investigate immediately.
J. E. HAMMOND
1311 Douglas St. Phone 1330
c/o Home Realty

SMALL RESTAURANT FOR SALE, cheap, party leaving city. Box 2774, Colonist.

69 BUSINESS OPPORTUNITIES (Continued)

WANTED TO RENT OR LEASE—Service station, in or near city. Write Box 9746, Colonist.

YOUNG PROGRESSIVE MAN WITH good local connections wishes to secure an interest in a business (not retail). All communications will be treated confidentially. Box 3408, Colonist.

69C HOTELS, APARTMENTS, ROOMING HOUSES

OPPORTUNITIES IN APARTMENTS
WE OFFER

SIX SUITES	$7,500
FIVE SUITES (can be made here)	$7,500
EIGHT SUITES (two garages)	$11,000
FIVE SUITES (partly furnished)	$13,000
FIVE SUITES (four furnished)	$13,000
FOUR SUITES (wonderful view)	$22,000
SIX SUITES AND SIX STORES	$20,000

All of the above are excellent values.
Remember, it's a rising market and you'll make money on the properties we offer.
E. E. HEATH
625 Yates Street Victoria, B.C.

INCOME PRODUCERS AT SMALL OUTLAY
$100 MONTHLY and own suite for the price of an ordinary home. Excellent location in Fairfield. House $4,750, furnishings $1,000, or total of $5,750. $55 monthly from investment of $3,150, inclusive of furnishings. Hirst Realty Service, 610 Fort Street.

70 BOATS AND LAUNCHES

ARMSTRONG BROS.—MARINE WAYS, expert machinists. 134 Kingston Street. Phone 3034.

FISHERMEN—CALL OR WRITE FOR free copy of booklet, "A Message to the Commercial Fishermen of British Columbia," by Ken Richardson. Kach-Mor Manufacturing Co., 446 Railway Street, Vancouver, B.C.

MOTORBOAT, 30 FT. BY 6 FT., WITH 6-10-h.p. Palmer engine and reverse gear. Cabin 13 ft. long. Boat and engine thoroughly overhauled lately. Price includes 10-ft. round-bottom dinghy. FOR SALE, $400.
WALTER ADAMS
617 Johnson Street Phone 8771

MARINE ENGINE BUYERS
THE FAMOUS KERMATH MARINE ENGINES, 1 to 6 cylinders, 3 to 300 horsepower.
JAMESON MOTORS, LTD.
Phone 2246 740 Broughton St.
Sole Distributors for Vancouver Island

USED EVINRUDE ENGINES FOR SALE. Outboard engine repairs and parts. 2008 Government Street. Phone 6647.

71 BUSINESS DIRECTORY

ACCOUNTING

C. H. PARROW, ACCOUNTANT AND bookkeeper. Permanent or monthly bookkeeping service. Terms reasonable. Phone 7069X. 494 Victoria Avenue.

AUTO RADIATORS AND FENDERS

AUTO RADIATOR, BODY AND FENDER Specialists. Workmanship that cannot be excelled.
BURGESS BROS.
1209 Quadra Street Phone 2287

BUILDERS AND CARPENTERS

ANYTHING IN BUILDING OR REPAIRS. Phone 1793. Roofing a specialty. T. Thirkell.

CHIMNEY BUILDER

CHIMNEYS, MANTELS, BOILER WORK, cement work. Horspool, phone 3549.

DRYGOODS—WHOLESALE

WHOLESALE DRYGOODS — TURNER, Beeton & Co., Ltd., wholesale drygoods, importers and manufacturers. Men's furnishings. Vests. "Sis Hopkins" Brand Shirts. Overalls. Mail orders attended to.

EMBOSSED STATIONERY

PRIVATE STATIONERY, EMBOSSED IN any design or color. The Colonist Commercial Printing Dept. Phone 197.

EXPRESS AND TEAMING

JOSEPH HEANEY, LTD., 1305 WHARF Street and 460 Superior Street; phones 171 and 734. Safe and machinery moving a specialty.

FURNITURE MOVING

ABOUT FURNITURE MOVING, PACKING, shipping or storage, see Lamb Storage Co., Ltd., forwarders and distributors. Cut rates on freight to Eastern points. Office phone 1337.

MOVING? THE NEWEST AND LARGEST modern van in the city. Individual covers used. Phone 3420. Stocker's Transfer Co., Ltd.

FLOOR SURFACING

WESTERN FLOOR SURFACING CO. ANYTHING IN FLOORS — LAYING, sanding, finishing. Estimates free. Address 454 Goras Road. Phone 8719.

VICTORIA FLOOR SURFACING CO. Laying, surfacing. Shellacked and polished floors resurfaced and finished. Late of West Floor Surfacing Co. Ph. 3042.

V.I. HARDWOOD FLOOR CO.
756 Fort Street Phone 7371
VICTORIA'S leading floor specialists. Old floors renovated and finished with electric machines.

LITHOGRAPHING

LITHOGRAPHING — LITHOGRAPHING, engraving and embossing. Nothing too large and nothing too small. Your stationery is your advance agent. Our work is unequalled west of Toronto. The Colonist Printing & Publishing Co., Ltd.

ORGANIZATIONS

BRITANNIA BRANCH, CANADIAN Legion, B.E.S.L., general meeting, first Tuesday every month.

CLUB'S GENERAL MEETING, THIRD Thursday, 6.30 p.m., Army and Navy Veterans.

PUBLIC STENOGRAPHER

ETHEL SEYMOUR, 207 CAMPBELL Building, Douglas Street. Phone 2901. Authors' manuscript, law and general. Strictly confidential.

PRINTING

WHY SEND YOUR PRINTING ORDERS East, when you can get them done better, quicker, and at the same price at The Colonist Printing Department?

TAILORS

CORRECT FIT AND STYLE. RANKIN, the Tailor, 1113 Government Street.

ENGLISH RIDING BREECHES, RIDING habits. Tom Fisher, Arcade Bldg. 1704.

TYPEWRITERS

TYPEWRITERS FOR RENTAL
STUDENTS may rent typewriters from us at these special rates. One month $8; four months, $10. FREE INSTRUCTION BOOKS. Increase your efficiency by taking advantage of this offer. No charge for delivery.
REMINGTON TYPEWRITERS, LTD.
1008 Broad Street Phone 2052

WOOD

ABSOLUTELY DRY — GLENEAGLES dryland fir wood, guaranteed never been in water, $8 per cord. McCarter cedar wood, $2.50 cord. Phone 8942, night 3079.

BEST DRY CORDWOOD AND MILLwood, kindling, reasonable prices. Phone 1731R1. A. Vowles.

BONE DRY MILLWOOD, $6.50 CORD. Island dryland heavy wood. Phone 5041.

COOPERAGE WOOD COMPANY SPECIAL dryland heavy bark slabs. Phone 6724.

COOPERAGE FUEL WOOD. PHONE 3173.—Block wood, per load, $6.50, per cord, $6.75. Stove wood, per load, $3.50, per cord, $4.75. Kindling, per load, $3.00; per cord, $4.00. Heavy bark, per load, $2.50; per cord, $3.00. Phone 6293R after 7 p.m. All wood is inside 6ft.

FAIRLY DRY MILLWOOD, SPECIAL, 13 days, $4 cord; kindling, $6. Phone 564.

SHAWNIGAN LAKE FIR, STOVE lengths, half cord, $3.50; one cord, $4.75; two cords, $9. Kindling, $3 half cord. Perfectly dry stove lengths and 2-ft. lengths, $5.50 cord. Inside blocks, $6 cord. We have sole agency for this wood. Phone 182.

UP-ISLAND MILLWOOD — RODGER Wood Co. Phone 2664; night 6580L.

WANTED TO BUY—SOME CORDWOOD timber on stump. Phone 4107R2.

71 BUSINESS DIRECTORY (Continued)

PLASTERING

T. ALLEN, PLASTERER — ESTIMATES given on plain or ornamental plastering, cement work, repairing, etc. Phone 6298. 3359 Beach Drive.

72 PROFESSIONAL DIRECTORY

BARRISTERS

FOOT & MANZER
Barristers, Solicitors, Notaries, Etc.
Members of Manitoba, Alberta and British Columbia Bars. Phone 613.
Bank of Nova Scotia Bldg., Victoria, B.C.

DENTIST

DR. LEWIS HALL, DENTAL SURGEON, has opened office at 304 Sayward Block. Phone 5906 for appointments.

MEDICAL

DR. E. A. SCHILLING, SPECIALIST, 120 Kincaid St., Mount Vernon.

OSTEOPATHIC PHYSICIAN

DR. VERNON B. TAYLOR, REGISTERED and licensed. 403-4-5 Pemberton Bldg. Phone 3564.

PATENT ATTORNEYS

W. C. WARNER, REGISTERED PATENT attorney, 319 Central Bldg., Victoria.

TURKISH BATHS

732 YATES—TURKISH BATHS, MEDICAL massage, by qualified masseuse. Phone 1784.

76 EXCHANGE—REAL ESTATE

CHARLES S. EAGLES, REAL ESTATE EXCHANGE SPECIALIST. 311 Sayward Building. First class exclusive exchanges.

EXCHANGE ATTRACTIVE 7-ROOMED semi-bungalow, in good shape, with modern conveniences, on paved street, with boulevard, in mile circle, for home farther out. Must be within electric light and telephone. Box 2895, Colonist.

HAVE MODERN SIX-ROOMED BUNGALOW, on large lot, situated within mile circle. Will accept waterfront Summer cottage as part payment. Box 3705, Colonist.

78 HOUSES FOR SALE

SIX-ROOM BUNGALOW, HAULTAIN district, garage, fruit trees. Apply Box 3766, Colonist.

SALE OR EXCHANGE — CHARMING country home, overlooking water, modern conveniences, paved road. Also Uplands lot. Apply A. E. Dunlop, R.R. 1, Victoria, B.C.

NEAR HIGH SCHOOL
5 ROOMS, bathroom, basement; nice lot. Price, furnished, $2,500; unfurnished, $1,300. Terms cash. Box 3760, Colonist.

78A AGENTS' OFFERINGS

ABSENTEE OWNER SACRIFICES MODERN OAK BAY seven-room bungalow. Open fire in living-room and cosy den, three bedrooms, basement and furnace. Property is in excellent condition. Beautiful garden occupying two lots. Phone 5900 for particulars. Rosevear & Gordon, 212 Union Building.

THIS WEEK'S SPECIAL
$5500
CLOSE TO THE UPLANDS—SPECIAL
A Wonderful View of the Sea
High Elevation
Just Completed. Immediate Possession.
ATTRACTIVE five-room semi-bungalow, with two unfinished rooms in the attic (would cost $250 to complete). Hardwood floors in the hall, reception room and dining-room. Very large reception room with open fireplace. Full size cemented basement, stationary tubs, hot-air furnace. Garage in basement. Average lot. Very low taxes. Exceptionally well constructed. Very reasonable terms. Mortgage to assume at 7%.
We Write Automobile and Fire Insurance
H. O. DALBY & CO., LTD.
634 View Street Opposite Spencer's

DAVIE STREET, FOUR-ROOMED BUNgalow (one room nearly double), all modern bath and built-in features; cement basement (no furnace). Garage can be arranged for. A bargain, $2,500, and can arrange terms to suit. Goodlake, Webb & Sutherland, Ltd., 116 Pemberton Building.

ESQUIMALT—SHACK AND LOT, CLOSE to Dockyard and car, price $300. Joseph C. Bridgman, 604 Broughton Street.

FIVE-ROOMED COTTAGE, 11,273 CASH. Furnished, fully modern, $1,400 cash. 1239 Broad Street. No phone call.

UNOBSTRUCTED SEA VIEW
FIVE-ROOM bungalow, with bathroom, pantry and basement; close to the sea.
$1275
ROBERT S. DAY & SON, LIMITED
1124 Broad Street

$600 CASH NEAR SEA
FIVE-ROOM bungalow; entrance hall, living-room, large open fireplace, dining-room, built-in buffet; two bedrooms; 3-piece bathroom; large kitchen, completely well fitted; full cement basement; hot air furnace; sea laid on in house. Garage. This property is in A-1 condition inside and out. Excellent garden, well stocked with roses, bulbs and other shrubs. Price
$4200
BRANSON, BROWN & CO., LTD.
Central Bldg. Phone 5600

FAIRFIELD
FIVE-ROOM BUNGALOW, two bedrooms, large entrance hall. Hot-water heat, open fireplace. On good-sized grounds. On easy terms
$3300

SIX-ROOM STUCCO BUNGALOW, two bedrooms; den and sunroom; living-room have open fireplaces. Hot-air furnace. Oak floors in main rooms. Garage
$4750
A. W. JONES, LIMITED
Established 1883
1913 Broad Street Phone 163

FAIRFIELD—FIVE-ROOM BUNGALOW, with basement, furnace, garage, full-sized lot. Good location. Price
$3000

40 ACRES, 10 ACRES UNDER CULTIvation. First-class 6-room bungalow, bath, toilet, hot and cold water. Barn and other outbuildings. Sixty fruit trees. Land all fenced. 660 feet road frontage. Running stream through property. All good soil. Price
$8000
WE WANT LISTINGS OF SMALL ACREAGE WHAT HAVE YOU?
PACIFIC UNDERWRITERS & BROKERAGE, LTD.
1002 Broad St.

CLOSE-IN DUPLEX
LOCATED ON CORNWALL STREET, within easy walking distance, is a very nice seven-room house, with hall, living, dining, kitchen, two bedrooms and bathroom on ground floor, two good rooms with bathroom upstairs, which at present are rented as housekeeping rooms. House has good cement basement, is furnace heated and has garage.
This property would insure owner a very comfortable home and at the same time produce a satisfactory revenue from the upstairs rooms.
To effect a quick sale the price has been reduced to $2,900 and it is doubtful if there is a better buy than this today. See Mr. Whyte.
THE ROYAL TRUST CO.
Real Estate Department
Belmont House Victoria, B.C.

MEDICAL OR PROFESSIONAL MAN'S downtown residence in A-1 location. Large nearby clientele from houses, mills and department store. A large modern home of eight rooms in the very best of condition. Consultation, operating and convalescing rooms easily arranged. CAN BE PURCHASED at an unusually favorable price. For full particulars apply immediately Hirst Realty Service, 610 Fort Street.

To Out-of-Town Subscribers

Out-of-town subscribers who wish to answer advertisements in which only the telephone number of the advertiser is given may mail their replies to The Colonist, and The Colonist will communicate such replies to the advertiser.

78 HOUSES FOR SALE (Continued)

MAGNIFICENT RESIDENCE
TO BE SACRIFICED AT
$15,000
ADJACENT TO ROCKLAND AVENUE, in the most exclusive residential locality, commanding EXTENSIVE VIEWS of sea and mountains and the surrounding country.
This is a well-constructed and charming home, with lovely grounds, and in a very convenient location. For immediate disposal our clients instruct us to cut the listed price of $25,000 in order to effect a quick sale.
The rooms are spacious and well lighted, and the house is very comfortably heated by hot water furnace. Five bedrooms and two bathrooms on second floor. Double garage. Large reception hall, with well-laid hardwood floor and open fireplace. Large drawing-room, dining-room and library.
NOTE—This home is well built and in excellent repair. It is one of the choicest view properties in Victoria. As we have no doubt that an early sale will be effected, we advise intending purchasers to see us at once for an appointment to view.
PRICE ONLY $15,000
BRETT & KER, LIMITED
Real Estate, Insurance and Financial Agents
1305 Government Street

HOUSES BUILT ON INSTALLMENT plan. Modern homes for sale on easy terms. D. H. Bale, contractor, Fort and Stadacona. Phone [illegible]

UNOBSTRUCTED SEA VIEW
NEW stucco house, with six rooms and a lovely sunroom giving a very fine view of sea and mountains and passing ships. Every room has hardwood floors, bathroom and toilet are tiled, and a warm plastered garage finished in the basement. Full particulars from
ROBERT S. DAY & SON, LIMITED
1124 Broad Street

DOUGLAS STREET
Overlooking Beacon Hill Park
SEVEN LARGE SUNNY ROOMS. Cement basement, two open fireplaces, three-piece bathroom and extra lavatory. Lot 60 x 130. Total price $2,750. Taxes $107. No car or bus fares, within three blocks of city.
JOSEPH C. BRIDGMAN
604 Broughton St. Established 1858

OAK BAY
TO RENT, UNFURNISHED—6-room bungalow, in the best part of Oak Bay. Contains large living-room, dining-room, 3 bedrooms, nice garden and garage. Will lease for one year from February 1 for $50 per month.
This is a real home, and can be purchased on terms for
$5500
HUGH ALLAN, LTD.
Phones 6706, 6706 711 Port Street

1930 OPPORTUNITIES
THE NEW YEAR WILL BE A YEAR OF PROFIT FOR YOU—IF YOU INVEST WISELY IN REAL ESTATE. CONSULT OUR LIST OF WONDERFUL BUYS IN RESIDENTIAL AND BUSINESS PROPERTIES.
ALDER & SONS, LTD.
Real Estate and Insurance
213 CENTRAL BLDG. PHONE 6013

THREE ROOMS, ALL LARGE, CLOSE IN
Good lot. $2,000, on terms. Consisting of living-room, bedroom, cabin-kitchen, bath and toilet, full cement basement.
FIVE ROOMS, Oak Bay, close to car and school; modern; $2,150.
SIX ROOMS, all modern; almost one acre in fruit trees; $3,150.
T. B. MONK
313 View St., Room 11, Arcade Block

6-ROOM SEMI-BUNGALOW
LINDEN AVENUE—BEST PART
THIS is really a wonderfully constructed house, and is in first-class condition. Living-room, den, dining-room, kitchen and one bedroom downstairs and three bedrooms up. This home has many features that appeal to the particular buyer, and must be seen to be appreciated. The rooms are all large, bright and airy. Open fireplaces, washroom and laundry on first floor. Full-sized basement, hot water heating. Phone us for an appointment to see this really wonderful home. Price $9000
and terms to suit
OAK BAY BUNGALOW—3 ROOMS
PRICE $3,400
FULLY modern bungalow, good location, on corner lot. Living-room with open fireplace, two bedrooms and kitchen. Full-sized cement basement with furnace. Garage. This is a really good buy at the price asked, and is at present unoccupied. If you are in the market let us show you this. Terms to suit.
GILLESPIE, HART & CO., LTD.
Phone 3040 611 Fort Street
Victoria, B.C.

$3400
7-ROOMED MODERN HOME, HIGH LOcation, with view of the water; light, airy rooms; full basement, furnace, garage, ½-acre lot. This house is in first-class condition.
$2700
6-ROOMED BUNGALOW IN OAK BAY, in A-1 condition; full basement and furnace. This is an artistic home in a good locality.
MEHAREY, ROE & CO., LTD
624 Fort St., corner Broad St., Phone 3308

OAK BAY SPECIAL
First Time on the Market
COMFORTABLE BUNGALOW OF FIVE ROOMS
With extra bedroom upstairs
BUILT IN ENGLISH DESIGN
Standing on two lots, all set out
IN VERY CHARMING GARDEN
High, secluded position on one of the choicest streets in Oak Bay.
OWING TO UNUSUAL CIRCUMSTANCES the owner has priced the property well below the real value. PRICE
$5250
ALFRED CARMICHAEL & CO., LTD.
1310 Broad Street Phone 5500
Real Estate Insurance Mortgages

FIVE-ROOMED MODERN BUNGALOW, CORNER VICTORIA AVE. AND WINDSOR ROAD.
PRICE ONLY
$3000
WISE & CO., LIMITED
Phone 3641 109 Pemberton Bldg

SAANICH
CHARMING LITTLE HOME; VACANT TODAY
3 MILES from town; five minutes' walk from two bus routes and school. Very well built on cement basement. Large lot, 66 x 132. Three bright, good-sized rooms; sitting-room panelled and beamed ceiling, nice fireplace; bedroom and hallway panelled. Kitchen, bathroom and pantry. High situation. (Plumbing will cost $200.) A REAL NICE LITTLE BUNGALOW, NOT A SHACK. Garage, chicken house. Taxes only $6.50. Half $1250 cash or less; $15 a month.
BARGAIN IN NORTH QUADRA—SIX-ROOMED MODERN BUNGALOW AND HALF AN ACRE $3750
PEMBERTON & SON
Phone 389 Fort Street

78 HOUSES FOR SALE (Continued)

PEMBERTON & SON
Established 1887
WE WRITE ALL CLASSES OF INSURANCE
NEW STUCCO BUNGALOW, containing six well-planned rooms, attractive design, large corner lot with hedge. The house is strictly modern, including hardwood floors, and is located on one of the city's best streets. Price $6750
FAIRFIELD
CLOSE TO STREET CAR AND SCHOOL
SIX-ROOM BUNGALOW, in very good condition, standing on lot 50 ft. by 240 ft. Nice lawn and garden, with plenty of room for a tennis court. This bungalow has three bedrooms. There is a fireplace in the sitting-room. New hot air furnace. Garage. CAN BE PURCHASED ON EASY TERMS FOR $3,500, OR CASH $3000
NEAR SUMMIT AVENUE
SITUATED VERY HIGH, with splendid view, THREE-ROOM COTTAGE, WITH GARAGE, on nicely treed lot. Price, on terms $1400
PEMBERTON & SON
623 Fort Street Phone 388

$5500
APARTMENT OR ROOMING HOUSE OPPORTUNITY
18-ROOM MODERN BUILDING, two bathrooms, furnace, cement basement, laundry tubs, etc. Originally constructed for rooming house, with sixteen bedrooms, now arranged partly in suites, with sea laid in and sinks with hot and cold water, and the balance as rooms. Fine, big, general dining or living-room, with open fireplace. Property is situated on main thoroughfare, step from car line, and about twenty minutes' walk to centre of town. Wide lane at rear, giving easy access, and with plenty of room for garages or garden. Owner, through ill-health, is not able to carry on business and is therefore willing to sacrifice the property at considerably less than its real value.
$8000
SELECT OAK BAY HOME
EXCEPTIONALLY GOOD HOME, containing 7 rooms, well constructed, and in beautiful condition. Entrance hall, large living-room, leaded glass doors leading to dining-room, and hall, library or den; glass pantry, bright kitchen, wired for electric range and water heater. Specially good oak floors in main rooms and hall. Three nice bedrooms with ample closets. Good plumbing, built-in bath, pedestal basin, etc. Efficient hot water heating system. Full cement basement, laundry room, also servants' room. Property is situated on quiet street, close to car line, schools, etc. (New linoleums in bathroom, kitchen and pantry included.)
HEISTERMAN, FORMAN & COMPANY
306 View Street Phone 55

OAK BAY
$4750
6-ROOM NEWLY MODELED BUNGALOW, in one of the select sections. Stucco exterior; basement, furnace, garage and sunroom. This is a home of solid comfort.
OAK BAY — NEW STUCCO
$3650
5-ROOMED FULLY MODERN, IN OAK Bay, all rooms are of good dimension, with built-in features, kitchen also has the usual fixtures, three-piece bathroom, full basement, furnace, garage. We invite you to inspect this property.
$1550
4-ROOMED MODERN BUNGALOW, FIREplace, three-piece bathroom, full basement, good garden lot, garage, low taxes, close to car line.
MEHAREY, ROE & CO., LTD
624 Fort St., corner Broad Phone 3308

5-ROOM BUNGALOW, SOUTH OF OAK Bay Avenue, entrance hall, large panelled living-room with open fireplace, divided by archway from cozy dining-room; two large bedrooms, with cupboards; three-piece bathroom, kitchen, with glassed-in porch and numerous cupboards, basement and furnace; exceptionally pretty garden, on quiet street, close to car and school. We have the exclusive listing of this property and at the price of $3,150 would advise your inspection before purchasing a home. Listing No. 3150.
B.C. BOND CORPORATION, LTD.
1200 Government Street Phones 348, 349

OAK BAY
FIVE-ROOM BUNGALOW
Good District
Extra Large Lot
Phone 613
CITY BROKERAGE
714 View Street

$3150—COMFORTABLE FIVE-ROOM bungalow, Fort Bay, near school and car, two blocks from sea. Has HOT-AIR FURNACE, TWO FIREPLACES, OAK LAID ON. Paved street and boulevard. $500 CASH, balance arranged. Might consider small house. Haultain district, part exchange.
RESIDENCE BURGLARY INSURANCE
Burglars appear to be prowling around every night. Why not secure your valuables? Only 14 a year per $1,000. Phone me for particulars.
JAMES DOWKER
208 Pemberton Bldg. Phone 1591

BUY BEFORE THE SPRING RUSH
WE HAVE MANY HOMES IN ALL PARTS OF THE CITY AND SUBURBS AND SHALL BE PLEASED TO SHOW PROSPECTIVE PURCHASERS OUR OFFERINGS
$2500—WE have received instructions to sell two dandy four-room bungalows, both in a good state of repair. Within walking distance of the city. Both are rented at $16.50 per month, which shows a splendid return on the investment.
$3750—MODERN HOME ON 2¼-MILE CIRCLE. Standing on just over an acre of land, excellent soil. Splendid modern home of seven rooms, hot-water heating, newly painted, inside and out. Entrance hall, living-room and dining-room, four bedrooms, three-piece bathroom. Barn, chicken house, etc.
$5200—NORTH QUADRA STREET. Here is an attractive stucco bungalow of five rooms, strictly modern and in the very best of condition. Surrounded with oak trees and commanding an unsurpassed view. Large, deep lot. Low taxes. Garage. The price includes a good electric range. LET US SHOW YOU THIS LITTLE HOME. WE KNOW IT WILL INTEREST THE MOST FASTIDIOUS BUYER.
For Further Particulars and Appointment to View Apply
F. R. BROWN & SONS, LTD.
Real Estate, Financial and Insurance Agents
1112 Broad Street Phone 1076

4-ROOMED BUNGALOW AND LARGE woodshed. Within the 3-mile circle from the centre of the city. Good lot, with view of the water. At a very low offering of $1,150, on terms. Taxes only $6 per annum. Listing No. 457.
B.C. BOND CORPORATION, LTD.
1200 Government Street

$2650—JAMES BAY, SEVEN ROOMS, modern, four bedrooms; cement basement, furnace, tubs. Easy terms given.
$3150—FOUL BAY. Attractive five-room bungalow, fully modern, extra large living-room. Close to sea and car. Terms.
$3200—OAK BAY. Pretty five-room bungalow, full cement basement with furnace, garage with cement drive. All blinds, line and fixtures included. Immediate possession. Terms.
SWINERTON & MUSGRAVE, LTD.
740 Fort Street

78 HOUSES FOR SALE (Continued)

STADACONA PARK DISTRICT
High Part of City, Near Mile Circle
OWNER leaving city wants immediate action. Here is your chance to secure a remarkably nice six-room bungalow at a price which is undoubtedly low, and which cannot be duplicated in any similar high-class district. It has a hot-water furnace, full cement basement with garage for two cars, with enamel wash tube and extra toilet and sink on back porch. It can be yours for (terms) $4750

OAK BAY
A REAL BARGAIN
A NICE SIX-ROOM STUCCO BUNGALOW, all up-to-date conveniences, full cement basement, furnace $5250 and garage. Price only
NEAR UPLANDS and sea. Brand new five-room stucco bungalow, built-in bath and shower, garage, etc. $5250
ONE OF OAK BAY'S SUBSTANTIAL HOMES, on half an acre of ground. A splendidly built house of eight good-size rooms, solid oak floors, hot-water heating, two fireplaces, very nice library. Beautiful grounds, all kinds of flowers and shrubs, and the price has been reduced to $11,500

ROCKLAND AVENUE DISTRICT
A VERY ATTRACTIVE NEW HOUSE OF NINE ROOMS, all the latest fittings, in fact, it is well and beautifully appointed, extra large living-room, large reception hall, hot-water heating. Large lot with nice garden. VIEW OF SEA AND MOUNTAINS. Price $13,500
B.C. LAND & INVESTMENT AGENCY, LTD.
923 Government Street Phone 3100
Established 1863

10 MILE POINT
OVERLOOKING CADBORO BAY
5-ROOM modern bungalow, large living-room and dining-room, breakfast nook. Garage. Tastefully laid out grounds, garden and fruit trees.
REDUCED PRICE $5,500
Owner would consider lease with option.
CHRISTY, HALL & CO., LTD.
640 Fort Street Phone 375

NEW STUCCO BUNGALOW
NORTH QUADRA DISTRICT
4 ROOMS, VERY WELL PLANNED; FINE, healthy location, low taxes. Two beautiful bedrooms, nice living-room, fireplace, furnace, garage, cement basement and walks, at the astraently low price
(ON TERMS)
$3500
VICTORIA REALTY & BUILDING, LIMITED.
813 View St. Phone 3036 or 6146

$2000—FOUR-ROOM BUNGALOW, with basement and furnace, in good condition inside and out. All rooms clean. Close to car and bus, also school. On terms.
$2200—SIX-ROOM BUNGALOW, in Fairfield, which there is two-room furnished suite, rented at $15 per month; while the rest is rented at $20. Total revenue $35 per month. This is ideal for small family, and has the revenue of $180 a year from suite. Terms can be arranged.
$700 — 1¼ ACRES, all cleared, high and dry, with splendid view. Close to Quadra Street. This is ideal for homestead or small chicken ranch. Can't be duplicated at this price in Saanich, considering the location.
W. J. GILLILAND & CO.
1303 Douglas Street Phone 5552

79 WANTED TO BUY—HOUSES

WANTED—FOUR OR FIVE-ROOMED bungalow for client. Good value essential. Esquimalt preferred. Price about $3,000. Heisterman, Forman & Co.

80 PROPERTY FOR SALE

FINE VIEW LOT, BEACH DRIVE. Phone 7572Y1.

80C OAK BAY
OAK BAY
IN A GOOD LOCALITY—MODERN SIX-room bungalow, containing living-room, dining-room and three bedrooms, hot-air furnace and open fireplace. Two lots, in garden a few minutes' walk from the sea and car line. Owner must sell and has reduced the price to
$4200
J. A. WALKER & CO., LTD.
1106 Government St. Phone 1462

82 ACREAGE FOR SALE

ALMOST TWO ACRES IN LOGANS AND fruit trees, five-room house (in need of repair), chicken houses. Situated on 3½-mile circle. Taxes $13. Price less than $1,100, on terms.
J. N. HOLLAND, 303 PEMBERTON BLK.

FOR SALE AT SACRIFICE—23-ACRE farm at Royal Oak, Saanich, electric light available. Apply owner, Parkinson Valley Farm, Cobble Hill.

FOR SALE OR EXCHANGE—TWO AND three-quarter acres, cleared and cultivated, on Island Highway, close to Duncan, with new six-room bungalow, built this year, three-piece bath; garage; splendid water supply; everything in best condition. Price, on terms, $4,750, or will accept home in the city of equal value.
W. J. GILLILAND & CO.
1303 Douglas St. Phone 5552

A SUMMER HOME
LOOK FOR IT NOW. HERE IT IS—Twenty acres, about four acres cleared, ten acres fenced, near to lovely sandy beach, good fishing, hunting, boating and bathing. Nearly new three-roomed cottage, pantry. Chicken house. Never-failing spring; good soil. Going for $750, all cash. Taxes $10 a year.
Insure and Be Sure
W. O. WALLACE & J. W. ARCHER
1320 Broad St. Phone 1745

NORTH SAANICH
SIX ACRES, ALL CLEARED, ON PAVED highway, suitable for loganberries, etc. $750 FOR QUICK SALE.
SPARLING, ESTATE AGENT
Phone 1027Y, Sidney

A GOOD BUY AT BOOKE
16 ACRES, five or six broken. Four-roomed cottage, brick chimney, in first-class condition. Stable, chicken house, etc. Sold as a going concern, including horse, cow, goat, chickens, harness, wagon, plough, drag-saw (two saws), and other tools. Situated close to railway depot. Price only $2,000.
ROBERT GRUBB & CO.
1112 Government Street, Victoria

DO YOU INTEND TO GO IN FOR POULTRY RAISING
The coming Summer? If so, we can offer you a real
BARGAIN
in land very suitable for the purpose
16¾ ACRES
with some cleared, on the West Saanich Road, just beyond Royal Oak.
PRICE $1,800, ON TERMS
This figures out at only $90 per acre.
Owner would consider selling a portion, if required. You should act quickly, as this is the time to buy.
A. S. BARTON
116 Pemberton Bldg. Phone 2081

82 ACREAGE FOR SALE (Continued)

AT SAANICHTON
20 ACRES FIRST-CLASS LAND, partly cleared, with good spring of water $2100
8 ACRES, ALL UNDER CULTIVATION $1250
MAYNARD & SONS
733 Pandora

$2100—COMFORTABLE SIX-ROOMED modern dwelling, excellent water supply by gravitation, on electric light line, commanding grand view of the sea (a few hundred yards away), garden and fruit trees, standing in about 2½ acres.
C. WALLICH
Real Estate and Insurance Agent
Cowichan Station, E. & N. Railway

YOUR OPPORTUNITY
SMALL ACREAGE BARGAIN
4½ ACRES, good land. Five-room bungalow, small barn, chicken house. Electric light. Good water supply from spring.
On main paved highway, good bus service. Near school and store. About twenty minutes' run from city.
List price only $2,500, on terms; big discount for cash.
Owner of this neat little place suddenly called to England, must sell immediately. WILL SACRIFICE. To secure this snap you must ACT QUICKLY.
ROYAL REALTY COMPANY
180 Pemberton Bldg. Tel. 3485

FOR SALE
IN CENTRAL ALBERTA
320 ACRES OF GOOD WHEAT LAND, fenced and cross-fenced.

WORK SUPPLY IS DISCUSSED AT VANCOUVER

Public Bodies Meet in Conference to Try to Find Solution to Great Problem of City

MANY SUGGESTIONS MADE OF REMEDIES

VANCOUVER, Jan. 14.—Parliamentarians, Communists and private citizens expounded theories and offered suggestions for the solution of the unemployment problem at the initial session this afternoon of the conference called by the City Council to go into the question from all angles. A resolutions committee, authorized by the meeting to be appointed by acting Mayor R. N. Fraser as chairman was named.

After two hours, the meeting adjourned till 2 p.m. Wednesday, when the conference will be resumed in the Council Chamber.

The unemployment situation in Vancouver was reviewed by Mr. G. D. Ireland, civic relief officer, at the request of the chairman.

This season, 1,700 men have been registered at the city relief offices and at the present time more than 900 are engaged in relief work, Mr. Ireland reported, at a rate of $1.00 a day for single men and $2.00 for married men. At present the city is spending $1,400 daily in wages for relief work alone.

DUTY OF PROVINCE

Under the British North America Act, care of the destitute is a duty relegated to the provinces, it was pointed out by Mr. A. W. Neill, Federal member for Comox-Alberni. This would not prevent the Dominion Government legislating to help the provinces cope with the unemployment situation, however.

Detailing what he claimed are the underlying causes of the problem, Mr. Neill suggested as remedies that assisted immigration be stopped and all immigration restricted; that co-operation be arranged betwen cities and provinces in arranging Winter work, that a shorter day be adopted to meet the condition created by the fact that machinery is out-stripping production.

PROPOSES INSURANCE

A palliative for the evils that result from unemployment, he said, would be insurance. Three prairie cities have asked for an investigation into the possibilities of such a scheme, which, while it must be initiated by the provinces, might be assisted by the Dominion Government.

To be a success it must be participated in by all the provinces, Mr. Neill maintained.

Today's meeting was attended by representatives of the City Council, service clubs, Trades and Labor Council, Independent Labor party, railways, Vancouver Council All-Canada Labor Confederation, unemployed workers' organization, North Vancouver, West Vancouver, Richmond, New Westminster, contractor's association, Communist party.

Maynard & Sons
AUCTIONEERS

Instructed by the various owners, we will sell at our Salesrooms, 727-733 Pandora Avenue

TODAY, 1:30 P.M.

Furniture and Furnishings

Including almost new Craig Piano and Stool, Victor Orthophonic and Records, Chinese Arm Chairs and Centre Tables, Reed Arm Chairs and Flower Holders, Rattan Arm Chairs, Carpets and Rugs, Oak Dining Tables and Chairs, Oak Buffets, Sideboards, Golden Oak China Cabinet, Indian Prayer Rug, several pieces Canton China, Remington Typewriter, Chinese Baskets and Trays, Books, Gramophones, Bicycles, almost new Banjo and Case (cost $65); good Single and Full-Size Iron Beds, Springs and Mattresses; good White Enamel and other Dressers and Stands, 50 good Kitchen Chairs, several good Steel Ranges, Heaters and Parlor Stoves, Kitchen Tables, Pictures and Mirrors, Cooking Utensils, Crockery and Glassware, Garden Tools, Tool Chests, Refrigerator, etc.

Now on View

MAYNARD & SONS
Auctioneers Phone 837

McCloy & Co.
Auctioneers and Valuators

Sale Thursday
At 1:30 P.M.
In Our Large Auction Hall
Corner Pandora Avenue and Blanshard Street

Superior Furniture

Lovely Ivory Enamel Bedroom Set complete with Bed, 3 choice Chesterfield Sets, Piano, Dining-Room Furnishings, good Beds and Mattresses, Dressers and Stands, Chinese Furniture, Vases, Kimonos, etc.

Full Particulars Thursday Morning

McCLOY & CO.
Auctioneers Phone 1431

Rigby's Storage Co.
PACKING CRATING STORING SHIPPING
Reasonable Rates Reliable Service
721 Courtney St. Ph. 1008. Res. 2815R

Phones 1871, 994
ANTIQUES
Art Furniture, Etc.
Bartholomew's
Largest Selection on Pacific Coast
1118-19 and 1067 Fort Street

NEW EMPRESS TO BE FAST VESSEL

Japan to Contain Many Striking Improvements in Engine-Room

Striking improvements in steamship propulsion will be observed in the new C.P.R. liner Empress of Japan, recently launched in Scotland, when she arrives on the coast in August.

The Empress of Japan, which will be the largest commercial ship of the Pacific, and which is expected to cut the run between Vancouver and Japan to nine days, will be propelled by two sets of three casing Parsons type turbines of the latest design. Instead of using superheated steam at a pressure of 215 pounds per square inch, as in the liner Empress of Canada, the new ship will be fitted with Yarrow water-tube boilers and integral superheaters, the steam pressure being 375 pounds and the temperature 700 degrees Fahrenheit.

The power of the new installation will be 30,000 s.h.p., and it is anticipated that the consumption rate will be as low as .60 of a pound per s.h.p. per hour for all purposes.

This figure represents a saving in fuel rate, as compared with the present performance of the Empress of Canada, of 14 per cent, while the high-pressure turbines and water-tube boilers will occupy about 15 per cent less space than the new machinery of the older vessel and will be some 12 per cent lighter. These figures indicate the measure of progress that has been made with steam propulsion in recent years.

King Brothers Report Several Ships Due Here

Bound for the Mainland, the Calmar Line freighter Oakmar left Ogden Point docks at noon yesterday in command of Captain W. K. Martin. She loaded 590,000 board feet of lumber here for Atlantic Coast ports.

On Friday Ss. Bonnington Court is expected at Ogden Point to commence loading about 800,000 feet of lumber for Australia. She is under charter to the Australia-B.C. Shipping Company, subsidized by the Dominion Government.

On Saturday King Brothers expect the Grace Line freighter Charcas to pass here for James Island on her way to discharge 1,500 tons of sodium nitrate.

The Japanese freighter Yahiko Maru is expected at Ogden Point on January 20 to load lumber and scrap iron for Japan.

FOUR BUILDINGS RAZED BY FIRE

PASCO, Wash., Jan. 14.—A fire of undetermined origin early today was controlled after it destroyed four buildings in Pasco's principal business district, and threatened two more. Loss was estimated in excess of $30,000. The combined fire departments of Kennewick and Pasco combated the blaze for more than two hours.

Receives Freedom of City

PREMIER Ramsay MacDonald is here seen (centre) being greeted by the City Recorder at the Guildhall when he received the freedom of the City of London. He was accompanied by his daughter, Miss Ishbel MacDonald (right).

Letters to the Editor

No letter to the Editor will be inserted except over the proper signature and address of the writer. This rule admits of no exceptions.

THE WOOD SHORTAGE

Sir,—While, quite rightly, much interest has been aroused in the League of Nations for the prevention of war and its consequent sacrifice of human life, it is regrettable that comparatively little interest is taken by our Governments in the subject of forestry, although forest devastation is accountable for the loss of more lives than all the wars of history ten times over. Twenty millions of human beings are even now slowly dying of starvation in China following a four years' drought directly traceable to forest destruction.

Our Governments all seem to try to minimize our precarious forest situation. One of their often repeated methods is to call attention to their so-called "reforestation programmes." Reforestation programmes are admirable so far as they go, and I do not hesitate to endorse most heartily all genuine efforts in the direction of reforestation, and would urge everyone to plant trees. The educational influence of tree planting is alone worth all it costs, in bringing home to the farmer and land owner the true value of trees, which have taken from thirty to one hundred years to grow, and which they are now sacrificing for as little as 4 or 5 cents each. The land owner, who starts out to replant, finds that in reforesting his lands his seedlings alone cost him around $12 an acre to plant, while he cannot hope for a crop inside of forty years and, in the meantime, he must bear the interest charges, pay the taxes and all the cost of upkeep, including that of fire protection.

The points I want to emphasize are that, when a Government or an individual tries to minimize our appalling forest situation by flowing references to reforestation as a means of providing raw material for our vast wood-using industries, he or they are merely attempting to create a false hope in the minds of the people. They know full well that before the seedlings planted today are ready for the axe, our industries dependent on wood for raw material will long since have passed into oblivion.

According to Government statistics, which are much too low, Canada is now using 29,000,000 cords of wood annually for all purposes. This would mean, even if you could eventually harvest, after fighting fire, insects, disease and wind for [illegible] years, twenty-nine cords per acre, that it would be necessary to plant a million acres annually to offset the present annual cut. Instead we are planting today a trivial matter of 10,000 acres or approximately 1 per cent of our requirements.

This is only one phase of this critical situation. The appalling thing about it is that even if we were today planting a million acres at an enormous cost, our efforts could not even then avail our $700,000,000 paper mill monument to man's cupidity one iota, because of the length of time that it would take to mature a crop.

We have just passed through one of the worst forest fire seasons in the history of Canada, despite the fact that some sections suffered less than others. Only the absence of high winds at the most critical periods prevented our whole north country from being wiped out. Even as it is, we shall never know the full extent of the loss suffered.

I repeat that, with the inroads that will have been made through fire, insects, disease, wind and the axe, within the short period of six years a halt will have to be called on the present ruthless destruction of our small remaining wooded areas. If this is not done, not only will the eventual disappearance of our forest industries be hastened but the resulting shrinkage of our water storage facilities and a still further falling off of our wheat crop will be but a logical sequence. In corroboration of this it is only necessary for me once more to refer to the fact that even today our wood-using industries, both pulp and portable sawmills, are cutting enormous quantities of trees four or five inches in diameter that should not be cut for at least thirty years.

If we were not using these small half-grown trees, our wood-using industries would be operating at little more than half capacity today. Is any stronger evidence needed that we are even now in the throes of a wood shortage? This is something that no one can refute. The tangible evidence is open to all. No Government statistics can disprove actual facts that are so perfectly apparent to the whole world. It offers convincing proof to all that the real wood shortage is not a matter of a wait of even six years, but actually exists today. I will go so far as to say that from a purely climatic standpoint alone not another immature tree should be cut on this continent.

The wood shortage is not only country-wide but world-wide. In the United States the situation is even worse than in Canada, for while their stand exceeds ours, their consumption and destruction of wood are greater. Approximately 40,000,000 acres were burned over in the United States last year, while their reforestation amounted to less than 100,000 acres; again proving what a broken reed their reforestation policy, as well as our own, really is.

As I have previously pointed out, in stripping our country of forests we are injuring agriculture, reducing the efficiency of our water powers, piling up millions of acres of fire-producing slash to assist in burning up what trees we have left, endangering our tourist trade, destroying fish and game, and rapidly making our climate unlivable.

FRANK J. D. BARNJUM.

Montreal, January 9, 1930.

Million Dollars In Blueberries Soon Possible

HALIFAX, N.S., Jan. 14.—Development of the blueberry industry to a point where it will bring $1,000,000 annually into Nova Scotia is seen as a possibility by Dr. M. Cumming, director of marketing. The aggregate return for 1929 is estimated at $300,000. Crates to the number of 32,000, each containing thirty-two quart boxes, were shipped from the Yarmouth district, mainly to the Boston and New York markets, where they brought a higher price than the product of the Eastern States. Several shipments also went forward from Cumberland County.

Last year ten blueberry associations were formed and 9,400 acres of barrens were burned in anticipation of future yields.

Scalded by Coffee

NANAIMO, Jan. 14.—Little Allan Adirim, thirteen-month-old baby boy of Mr. and Mrs. N. Adirim, 237 Lubbock Square, was severely burnt last evening when he upset a scalding cup of coffee over himself. He was burned on the right and left arm and the right side of the face. The shoulders also received severe burns. Dr. O. G. Ingham was immediately summoned and dressed the wounded infant. From latest reports he is doing as well as can be expected.

A REAL JOB FOR THE PROFESSOR
—Duffy, in The Baltimore Sun.

Court of Appeal

Victoria Sittings

Coleman (Respondent) vs. Interior Tree, Fruit and Vegetable Committee of Direction (Appellant)—Respondent had applied to the committee for a licence under the Produce Marketing Act. The committee issued a licence but declined to deliver it until a demand for outstanding levies had been satisfied. The committee subsequently suspended the licence. Levies amounting to $42.77 had been made against respondent for shipments out of the province. Respondent had taken the position that the levies were not payable by him as he had been advised that the act was ultra vires of the powers of the Legislature. In addition to declining to deliver the licence the committee took proceedings in the County Court against respondent for recovery of the amount of the levies.

Respondent appealed to the judge of the County Court to annul the suspension of the licence. The judge found that the action of the committee was unreasonable and arbitrary and annulled the suspension. He ordered that the licence be reinstated from the date of suspension. It was made a term of the order that the amount of the levies, the subject of the action commenced in the County Court, should be paid into that court. The term was not set out in the judge's order but respondent's counsel undertook to pay the amount into court within ten days with a denial of liability. The amount was duly paid into court. Notice of appeal was given. Appellant obtained payment of the amount deposited in court and notified respondent's solicitor that the money had been accepted.

Respondent's counsel moved to quash the appeal on the ground that appellant had accepted a benefit under the order appealed from and had therefore lost its right of appeal. Counsel for appellant argued that the term agreed upon between counsel had not been incorporated in the order and therefore any advantage obtained from the term would not preclude appellant appealing against the order. The court held that counsel could not urge the court to make a specific provision a term of an order and then advance the argument that the parties were not bound by it or that the judge had no jurisdiction.

The Court of Appeal upheld the objection and quashed the appeal (McPhillips and Macdonald, J.A., dissenting.)

Mr. H. B. Robertson, K.C., and Mr. T. G. Norris, for appellant; Mr. C. H. O'Halloran and Mr. C. T. R. Pincott, for respondent.

R. Lawson (Respondent) vs. Interior Tree, Fruit and Vegetable Committee of Direction (Appellant);

A. C. Lawson (Respondent) vs. Interior Tree, Fruit and Vegetable Committee of Direction (Appellant);

Applications to quash the appeals were made upon the same grounds as in the previous case and were allowed.

McLean (Respondent) vs. Fletcher (Appellant) — Respondent had sued appellant in the Vancouver County Court to recover a sum of money. Appellant applied in the Supreme Court for a writ of prohibition to prohibit any further proceedings in the action on the ground that no jurisdiction in the County Court was disclosed on the face of the plaint and summons. The plaint had described appellant as residing in the city of Vancouver and no reference had been made to the County of Vancouver. At the hearing of the application the judge had held that judicial notice could be taken that the City of Vancouver was in the County of Vancouver. He also held that, as appellant's solicitor had accepted service of the summons and undertaken to enter a dispute note, appellant had submitted to the jurisdiction. He dismissed the application.

The Court of Appeal held that the point at issue had already been decided by that court and that a County Court judge in his own county can take judicial notice of the towns within his jurisdiction. The appeal was dismissed.

Mr. J. D. McAlpine for appellant; Mr. A. H. J. Swencisky for respondent.

PEREMPTORY LIST FOR TODAY

Hall (A) vs. Geiger (R).
Clark (A) vs. McKenzie (R).
Kerchmer et. al. (A) vs. Convention of Baptist Church of British Columbia (R).
Shoenemeier (A) vs. King et. al. (R).

An eminent lawyer says: "As all lawyers know, law is the merriest game of chance in the world, for nobody has any idea what the law is in the first place, or how a judge will apply it in the second, or thirdly, what the jury will do."

WHITE PINE CROP MENACED BY RUST

Infection Spreading Through State of Connecticut's 50,000 Acres of Stands

BRIDGEPORT, Conn., Jan. 14.—White pine blister rust, the most dreaded parasite of our forests, is threatening the white pine crop of this state. In some parts of Litchfield County 50 to 60 per cent of the white pines are dead or dying. In other places the infection is not so far spread, but it is no less fatal. Whether the rest of the trees are to be saved depends entirely on the success of the state in preventing spread of the disease.

The white pine is part of the state's history, the most important thing to the shelter of its first colonists and continually useful. Early settlers came upon gigantic virgin forests of white pine and, because of its adaptability to the crude tools of their time, used this chiefly in the building of their homes. One of the few trees that can be grown with profit, today's pine is estimated to be worth $2,000,000 in Connecticut.

Approximately 50,000 acres are in pure pine stands, and 150,000 acres grow in mixture with other timber. The valuation is reached on a conservative basis of $10 an acre, which represents only the value of the present; the future of the state lumber supply depends largely on this single species and that can scarcely be computed. The white pine blister rust which endangers the very existence of the white pine strikes at future millions.

Judge Cannon Is Appointed Judge Of Higher Court

OTTAWA, Jan. 14.—Judge L. A. Cannon, of the Quebec Court of Appeals, has been appointed a judge of the Supreme Court of Canada. The appointment of Judge Cannon fills the vacancy caused by the retirement of Judge Mignault. No successor has yet been selected for Judge Cannon on the Quebec Court of Appeals. Announcement of the appointment was made by Hon. Ernest Lapointe, Minister of Justice, at the meeting of the cabinet today.

"How's your wife?"

"Oh, she's one of these hit-and-run women."

"'Hit-and-run women'?"

"Yes, she hits me for a ten for groceries and run to the hat shop with it!"

Spain is trying to solve the problem of overproduction of olives in that country.

Opposition Leader Meets Influential B.C. Conservatives

Continued from Page 1

full advantage of the best information available with respect to the work of organization.

The only absentees from the gathering were Senator Planta, of Nanaimo, and Mr. Leon J. Ladner, K.C., M.P. for Vancouver South, who is in the East representing the province at the freight rates appeal, which is before the Canadian Privy council at the present time.

WELCOMED HERE

Mr. Bennett and his sister, Miss Mildred Bennett, arrived in company with most of the visiting members of the Canadian Parliament on the afternoon steamer from the Mainland. Coming from the Alberta convention the leader did not have any time to spend in Vancouver on his way to the capital, boarding the steamer directly from the train.

Again on arrival here there was no lost time in getting down to business. Premier Tolmie and the other members of the local cabinet, together with a number of the officers of the local party association, were on the wharf to welcome the leader and his associates.

The members of the Government boarded the steamer and extended a welcome to Mr. and Miss Bennett, and after felicitations the Dominion leader, and others composing the conference, proceeded to the Parliament Buildings where immediately the meeting opened.

When seen following the first session of the conference, which lasted until about 6:30 last evening, Mr. Bennett did not have anything to say.

"I must regard myself as something of a visitor at this meeting," he remarked, as he referred to the meeting, which was called by British Columbia provincial and Dominion representatives to discuss organization for the next Dominion election.

The conference will continue today, adjournment having been taken until 10:30 o'clock this morning, when the group will again meet in the buildings and further discuss the situation from the standpoint of insuring the very best organization possible.

The grand rally in the Royal Victoria Theatre will constitute the starting of a Western campaign which Mr. Bennett is launching. Leaving Victoria tonight by the night steamer, the leader will speak before another mass meeting in Vancouver on Thursday evening, followed by an address of a non-political nature before the Women's Canadian Club at noon on Friday.

On Saturday night Mr. Bennett will speak at Kamloops, and then proceed to the Prairies, where he has a series of meetings to address.

Those attending the conference in the city are: Hon. R. B. Bennett, K.C., M.P., leader of the Conservative party in the Dominion; Hon. S. F. Tolmie, Prime Minister of British Columbia; Senators G. H. Barnard, of Victoria; J. D. Taylor, of New Westminster; R. F. Green, of Victoria, and S. J. Crowe, of Vancouver. Members of the House of Commons are: Hon. H. H. Stevens, Vancouver; General J. A. Clark, Vancouver; Mr. C. H. Dickie, Duncan; Mr. W. K. Ealing, Rossland; General A. D. McRae, Vancouver; Mr. W. G. McQuarrie, New Westminster; Mr. Grote Stirling, Kelowna; Mr. Harry J. Barber, Okanagan; Mr. J. A. Fraser, Cariboo; Mr. J. C. Brady, Prince Rupert; Mr. George Black, member for the Yukon and Mr. D. B. Plunkett, of Victoria.

Hon. S. L. Howe, Provincial Secretary; Hon. R. H. Pooley, Attorney-General; Hon. F. P. Burden, Minister of Lands; Hon. W. C. Shelly, Minister of Finance; Hon. W. Atkinson, Minister of Agriculture; Hon. W. A. McKenzie, Minister of Mines and of Labor; Hon. J. Hinchliffe, Minister of Education; Hon. R. W. Bruhn, President of the Council; Hon. R. L. Maitland, minister without portfolio; Hon. J. W. Jones, Speaker of the Legislature, and Mr. T. H. Kirk, M.P.P. of Vancouver, president of the British Columbia Conservative Association.

A diplomat is a gentleman who can tell a lie in such a manner to another gentleman (who is also a diplomat) that the second gentleman is compelled to let on that he really believes the first gentleman, although he knows that the first gentleman is a liar, who knows that the second gentleman does not believe him. Both let on that each believes the other, while both know that both are liars.

COLDS IN THE HEAD INFLUENZA LA GRIPPE
Relieved in a night by
GRIP-FIX
IN CAPSULE FORM
Formula—Aspirin, Phenacetine, Quinine, Salol, Caffein, Cascara and Cayenne
Your physician would approve it
At all Druggists 35c Box
THE VANCOUVER DRUG CO., LTD., Special Agents

Vancouver Island Coach Lines, Ltd.

"We Cover the Island"

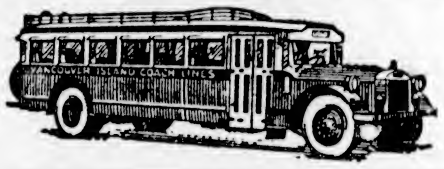

"All Our Routes Are Scenic"

Over the Malahat to Nanaimo Daily at 8:30 A.M., 1:30 P.M. and 6:15 P.M.

ELMER BITES

"'gratcherlations, Elmer . . . Hear ya landed a job down at that there Stage-Deppy . . . Right?"

"Yep."

"Sort of managin' things, eh?"

"Yep."

"Fine, Elmer. Guess you'll be plenty busy, eh? Pokin' round here an' there, alterin' things, polishin' things up a piece, keepin' things up ta snuff, and kinda makin' a 'clean sweep' everywhere, eh?"

"Yep."

"Ding-bust it, Elmer, you always wuz handy with a broom."

"HEY . . .!"

We Operate on the Following Routes:

Victoria-West Saanich
Victoria-Sidney, Resthaven
Victoria-Cordova and Cadboro Bays
Victoria - Colwood - Langford Lake
Victoria-Sooke-Jordan River
Victoria - Duncan - Ladysmith-Nanaimo
Duncan-Cowichan Lake
Nanaimo - Courtenay-Cumberland
Nanaimo-Alberni-Port Alberni
Courtenay-Campbell River
Port Alberni-Great Central and Sproat Lakes

For Prices and Information Phone 9280 or 9281

Temporary Change in Schedule

Effective January 14, the 8:00 p.m. stage from Nanaimo to Victoria will run about one hour late in order to make connections with the Vancouver-Nanaimo boat which will arrive at Nanaimo at 9:00 p.m. This condition will obtain for a period of about four weeks.

WE ARE YELLOWAY AGENTS

Border to Border
Seattle to Portland
Seattle to Los Angeles (via Sacramento)

Coast to Coast
Seattle to San Francisco
Seattle to Los Angeles (via San Francisco)

Tickets to Any Yelloway Points on Sale at Our Offices

1930 MUNICIPAL ELECTIONS ACT

NOTICE

MUNICIPALITY OF SAANICH

TO WIT:

PUBLIC NOTICE is hereby given to the Electors of the Municipality aforesaid that a poll has become necessary at the election now pending for the same, and that I have granted such poll, and, further, that the persons duly nominated as candidates at the said election, and for whom only votes will be received, are:—

Surname	Other Name	Whether for Reeve, Councillor or Commissioner of Police	For What Ward	Abode	Rank, Profession or Occupation
CROUCH	William	Reeve		244 Gorge Rd. West	Retired
HOBBS	Frank Vicker	Reeve		Cadboro Bay	Merchant
CAWSET	Frederick	Police Com		3071 Wascana St	Steward
KING	Charles Edward	Police Com		Cedar Hill X Rd	Dairy Farmer
CROWHURST	Frederick James	Councillor	2	3264 Alder Street	Insurance Agt.
HOARE	Dennis	Councillor	2	3247 Douglas St.	Shoemaker
STUBBS	William	Councillor	3	Ralph Street	Horticulturist
WATSON	George Fraser	Councillor	3	Ash Road, Gordon Head	Retired
LYNN	William John	Councillor	4	Glanford Ave	Farmer
WILLIAMS	Charles Hermon	Councillor	4	Roy Road	Dairyman
WOODS	William Richard	Councillor	4	"Morris Dene," Glanford Ave	Cashier

Of which all persons are hereby required to take notice and govern themselves accordingly.

Given under my hand at Royal Oak, B.C., this 13th day of January, 1930.

R. R. F. SEWELL,
Returning Officer.

THAT CERTAIN PARTY

Bill Co-operates

By Jack Wilhelm

POLLY AND HER PALS

Following "Suit"

By Cliff Sterrett

TILLIE THE TOILER

The Diplomat

By Westover

S'MATTER POP

Right the First Time

By C M Payne

SHOW GIRL

Such a Busy Man!

By J. P McEvoy and J. H. Striebel

SKIPPY

Worse for Wear

By Percy L. Crosby

KRAZY KAT

EMBARRASSING MOMENTS

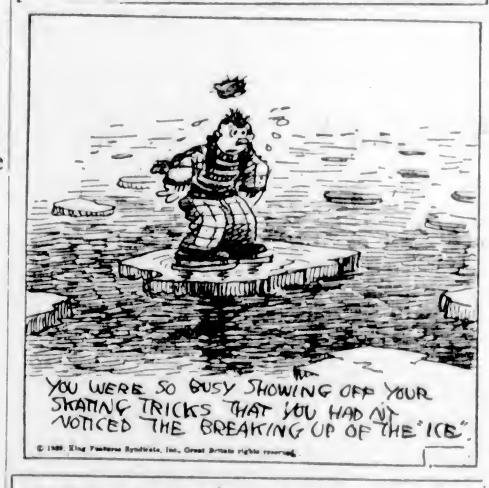

JUST LIKE A WOMAN

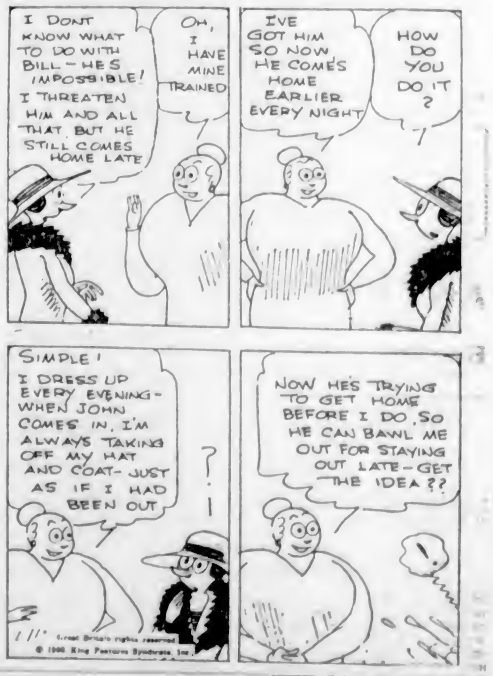

NOT IN HIS RIGHT SENSES

A famous pianist was to give a recital in a large hall. As the audience was filing in a man staggered up to the door and presented a ticket.

"You can't go in," said the official in charge; "you are not in a fit condition."

"Didn't I pay for my ticket?" asked the man. "Isn't it in order?"

"It's all right," was the reply, "but you—you are all wrong—you are intoxicated"

"Intoxicated? Of course I'm intoxicated. If I wasn't, do you think I'd come to a piano recital?"

The twenty-ninth warship of the German fleet scuttled in Scapa Flow in 1919 has just been raised.

COLONIST DAILY COMIC FEATURE

THE NEBBS -:- **Modern Conveniences** -:- **By SOL HESS**

(Copyright, 1929—by Bell Syndicate, Inc., Trade Mark Reg. U. S. Pat. Off.) Great Britain Rights Reserved

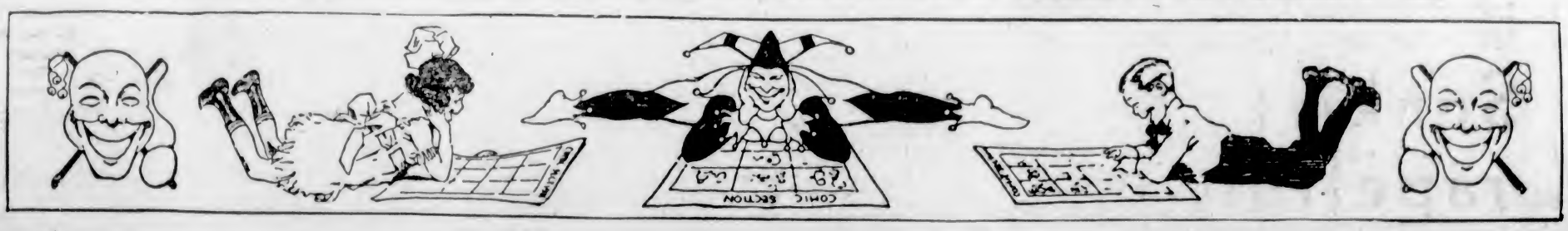

TYPHUS FEVER LATEST ENEMY FOR CHINESE

People Die of Starvation and Cold on Streets and Epidemic of Fatal Disease Breaks Out

MONGOLIANS ALSO CREATE TROUBLES

By PAUL WRIGHT
(Copyright, 1930, by The Chicago Daily News Foreign Service.)

HARBIN, Manchuria, Jan. 14.—Excessive cold during the last few days has helped to fill the Harbin morgue, which now holds thirty-two corpses. Most of the bodies are those of persons found frozen in the streets, and the rest are victims of epidemics in the refugee asylums. Local authorities apparently are unable to check disease; thirty cases of typhus have been reported in the last ten days.

The Barga Mongols are determined to maintain their freedom unless overcome by a strong Chinese military expedition, according to a reliable authority. The Mongols will refuse to recognize Chinese officials, and have appointed their own Foreign Commissioner and Prefect, contrary to a former Chinese-Mongol agreement.

The Mongols want to collect their own taxes, claiming that the Chinese squeeze them so unfairly that no funds are available for education. They are prepared to accept Chinese railway guards in the railway zone, but elsewhere they intend to keep affairs in their own hands, if possible.

The Mongols recognize that they would be unable to fight off a powerful Chinese expedition, and therefore are planning no resistance now. But they may develop organized opposition within a year, depending to some degree upon a secret understanding with Russia.

All in Barga, old and young, appear to be agreed that if they are unable to obtain greater freedom in self-government, they are willing to move to Outer Mongolia.

The Chinese Government has given official notice to the local consuls that all foreigners in Hailar are safe. It is understood that the Soviet forces evacuated Hailar when they heard that the international train carrying the foreign consuls bent on studying first-hand the conditions in Western Manchuria, was coming through. Otherwise they would have remained indefinitely.

ASTHMA HEAD and BRONCHIAL COLDS
No Smoke—No Sprays—No Snuff
Just Swallow a RAZ-MAH Capsule
Restores normal breathing. Quickly stops all choking, gasping and mucus gatherings in bronchial tubes. Gives long nights of restful sleep. Contains no injurious or habit-forming drugs. $1.00 per box at drug stores. Send 5c. for generous trial. Templetons, Toronto.
RAZ-MAH
GUARANTEED RELIEF R27

REGRETS TREND OF DOG RACING

MR. C. H. FRENCH WOULD KEEP SPORT AND BREED CANADIAN

All Sorts and Conditions of Canines Now Used for "Mushing" Contests

Canada's famed northern dogs should be kept Canadian, and not bred just for "speed."

This is the firm opinion of C. H. French, Hudson's Bay Company fur trade commissioner, commenting on The Pas races which will be held shortly. He regrets that dogs are being bred for speed rather than for "practical" purposes, and that the old "terms" used when sleighs traveled the Red River country as well as the North are passing out of use.

ON STIPULATION

When The Pas asked donations for the coming derby—a total of about $3,000 is required—the Hudson's Bay Company gave assistance. But only on "stipulation" would they continue to do so.

"There are mixtures of all kinds of dogs up there," Mr. French declared, "but they are not the real working dogs. They are Russian deerhounds, Kentucky dogs and other mixed breeds, and instead of improving the breed of dogs, they are simply out to get speed without having regard for the needs of the country."

People use the word "mush" without any idea of the meaning of the word. They should continue the French word "marche" which was always used in the Klondyke rush in '98.

LIKES OLD WORDS

Mr. French also condemned the use of "gee" and "haw" which were in turn taken from French words. That these old terms be used is another stipulation.

Familiar with the dog teams many years ago, he declared that the old terms used with the dogs was music to his ears."

The Hudson's Bay Company, whose men travel thousands of miles over the northlands each Winter, intend to have their own depots for the breeding of dogs, both "practical and Canadian for use in northern work rather than speed.

C.N.R. Official Is Promoted

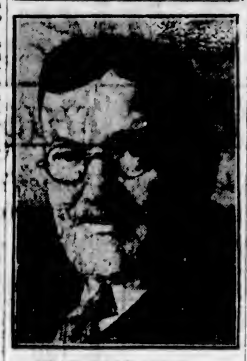

MR. H. H. MELANSON
Who has been appointed assistant vice-president of the Canadian National Railways.

POPPY EFFORT REPORT MADE

Sum of More Than $4,000 Has Become Available for Relief of Veterans

At a meeting of the Armistice period committee, called for the purpose of receiving reports of the Poppy Day campaign, Captain C. F. L. Money, honorary treasurer, submitted a detailed statement of receipts and expenditures in connection with the drive.

Receipts from all sources, including $564.70 from schools, were $6,629.29, and expenditures, $2,470.82, leaving a balance of $4,158.47 for relief.

Expenditure is made up of $1,905.92, cost of wreaths and poppies made in the Victoria Red Cross Workshop, and $564.90 for general expenses in conducting the campaign. This compares favorably with the previous year's campaign, when $3,317.20 was collected and a relief fund of $1,573.33 created.

During the month of December $500 was expended for relief, and grants of $25 were made to the tubercular ward of Jubilee Hospital and Tranquille Sanatorium for Christmas cheer.

The committee desires to express grateful thanks to the women's auxiliaries of veterans' organizations, to ladies and gentlemen who assisted in the drive, the press for valuable publicity, the public for generous contributions and everyone who helped in any way to make the 1929 Armistice appeal the most outstanding success since Poppy Day was inaugurated.

Chamber Directors Will Meet Friday

The regular luncheon meeting of the board of directors of the Victoria Chamber of Commerce will be held on Friday at 12:10, in the chamber cafe, when a number of important matters will come up for discussion.

U.S. TO PUT STRENGTH IN LIQUOR LAWS

Thinks Arrest of 80,000 Persons in Country Shows "Staggering Infection" Is Present

ENFORCEMENT TO BE MADE HARSHER

WASHINGTON, Jan. 14.—Reserving judgment on its ultimate prohibition conclusions, the Law Enforcement Commission—in a preliminary report sent to Congress today—recommended that the national prohibition law be immediately strengthened in the interest of promoting observance and respect for all law.

"If on no other grounds than to give the law a fair trial," the commission said, "there are obvious and uncontroverted difficulties pointed out by experience, which may, and, as we think, should be met so as to make enforcement more effective."

ENFORCEMENT DIFFICULTIES

These difficulties were declared by the Hoover commission to be:

Division of enforcement between the Treasury and Justice Departments.

Disordered condition of Federal Legislation involved in enforcement.

Possibilities of defeating padlock injunctions by means of concealing ownership of property used for the manufacture and sale of illicit liquor.

Congestion of petty prosecutions in the Federal Courts leading to wholesale disposition of accumulated cases under circumstances impairing the dignity of and injuring respect for those tribunals.

"Without prejudice to any ultimate conclusions," the report said, "We think that in the interest of promoting observance of and respect for law, the national prohibition law may well be strengthened and its effectiveness increased in these important particulars."

As to observance, the commission declared that "It is wholly impossible to set off observance of the Prohibition Act from the large question of the views and habits of the American people, with respect to private judgment as to statues and regulations affecting their conduct."

STAGGERING INFECTION

Asserting that as to enforcement there was no reliable figures to show the size of the problem, the commission said the reported arrests in the last fiscal year of upwards of eighty thousand persons from every part of continental United States "indicates a staggering number of what might be called focal points of infection." Attention was directed that there also were 18,700 miles of boundary and shore lines for the United States, "at every point of which infection is possible."

The number of smuggling roads from Canada is reported as at least 1,000, it was added.

"To deal with an enforcement problem of this size and spread," the report continued, "the Federal Government can draw only on a portion of the personnel of three Federal services, whose staffs aggregate about 23,000."

A course in blind flying for aviators to accustom its traffic pilots to night and fog flying, has been established by a German air transportation company.

Your Dealer Can Supply this

Better Grapefruit

...It has much more "tang"!

SUNKIST Grapefruit leads the world with its full-flavor and delightful "tang," so important in making really delicious salads, desserts and fruit cocktails.

Besides, it is practically seedless; has no bitter core and is much easier to peel and segment, and to remove enveloping tissue from segments.

"Sunkist" Grapefruit meat is firm but tender and juicy and may be prepared without the usual mussiness.

Your dealer can now get you "Sunkist" Grapefruit. Order a supply at once and understand for yourself the many superior qualities of this better grapefruit.

Look for the famous trademark "Sunkist" on skin or on the wrapper. "Sunkist" assures dependable quality.

"SUNKIST SERENADERS" ON YOUR RADIO. Each Wednesday evening from 8:45 until 9:15 o'clock "Sunkist Serenaders" are on the air over the following stations of the Pacific Network of the National Broadcasting Company:
K.F.I. - Los Angeles
K.G.O. - Oakland K.G.W. - Portland K.O.M.O. - Seattle K.H.Q. - Spokane

Sunkist
full flavored
Grapefruit

The Daily Cross-Word Puzzle

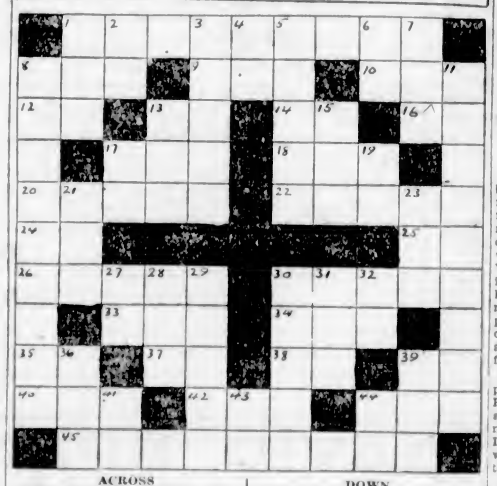

ACROSS
1. Those in authority.
8. A great republic (ab.).
9. A month (ab.).
10. Swiss mountain.
12. Negative.
13. That one.
14. King of Bashan.
16. You.
17. Exist.
18. Color.
20. An anesthetic.
22. Tokio.
24. International language.
25. Either.
26. Play the wrong card.
29. Fragrance.
33. One of Spenser's characters who symbolizes Truth.
34. A constellation.
35. Toward.
37. Decimeter (ab.).
38. Nine (Roman).
39. Exist.
40. Unit of energy.
42. Fairy queen.
44. Three-toed sloths.
45. Knights.

DOWN
1. Mountain in Colombia.
2. Note of the scale.
3. Bury.
4. Company (ab.).
5. Solid whitish substance.
6. Southern State (ab.).
7. Cunning.
8. Disparage.
11. Harangues.
13. Anger.
15. Turn to the left.
17. Exclamation.
19. Theological degree (ab.).
21. Part of the foot.
23. Portuguese title.
27. Greek letter.
28. India (poetic).
30. Means of defence.
31. King.
32. Hawaiian bird.
36. The grampus.
39. Twice.
41. Southern State (ab.).
42. Man's nickname.
44. Unit of square measure.

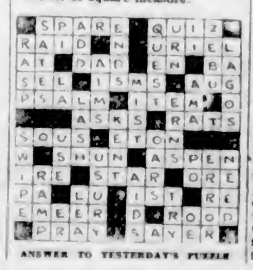

ANSWER TO YESTERDAY'S PUZZLE

SIR H. THORNTON ON CO-OPERATION

Believes It Has Done Much to Heal Breach Between Labor and Capital

BALTIMORE, Md., Jan. 14.—"I believe that the co-operative movement, or perhaps to go a little further and call it the partnership movement, which was first developed in the Baltimore & Ohio Railway under the direction of Daniel Willard, and which many railways, including the Canadian National, have followed, have done fully as much to bring about industrial peace, reduce costs and create real contentment and satisfaction amongst workers as any other efforts of modern times."

Thus spoke Sir Henry Thornton, president of the Canadian National Railways, in tribute to Mr. Willard, at a testimonial dinner here last night. The dinner given by the Labor organizations of the railway was attended by more than a thousand persons.

BENEFITS OF CO-OPERATION

"Just as in the affairs of state and relations between nations, we have come to regard warfare as ineffective in the settlement of disputes and ruinous, so have we through arduous experience," he said, "come to that intelligent view of the relations between capital and labor called co-operation."

Developing his theme as peculiarly touching a railway, a far-flung and greatly ramified organization, Sir Henry emphasized the necessity for the performance of the daily task by every individual employee with loyalty and pride in his work.

Jewelry Robbers Get Away After Making Big Haul

PORTLAND, Jan. 13.—Working with careful steps under the eyes of passing pedestrians, two men held up two clerks in the H. L. Allstock jewelry store here today, and escaped with sacks of diamonds and watches. Owners of the store said the loss was between $20,000 and $30,000. The diamonds were scooped from a street display window.

The Story of 1929

The results achieved by The Imperial Life Assurance Company of Canada in 1929 will be very gratifying to policyholders and others interested in the Company's progress:

	1919	1924	1929
Assurances in Force	$92,634,158	176,068,256	289,785,882
Assurances Issued	25,892,034	34,935,790	43,655,709
Total Assets	16,983,112	31,239,195	57,860,237
Policy and Annuity Reserves	13,892,960	26,249,613	48,504,570
Premium and Interest Income	4,171,609	7,865,577	14,306,239
Payments to Policyholders	1,531,319	2,857,184	5,666,034

BOARD OF DIRECTORS

Vice-President
S. J. MOORE
TORONTO
President The Bank of Nova Scotia
President Moore Corporation, Limited
President F. N. Burt Co., Limited
President Wm. A. Rogers, Limited
President American Sales Book Company
Vice-President City Dairy Company

SIR JOHN AIRD
TORONTO
President The Canadian Bank of Commerce
Director National Trust Company, Limited
Director Brazilian Traction Company
Director Western Canada Flour Mills Co., Ltd.

PATRICK BURNS
CALGARY
Founder P. Burns & Co. Limited
Chairman of The Board Burns & Co., Limited
Director Calgary & Edmonton Land Co., Limited

D. B. HANNA
TORONTO
President Western Canada Flour Mills Co.
President Canadian and Foreign Securities Co.
Director Brazilian Traction Company
Director British Empire Trust Company of London, England

President
G. A. MORROW
TORONTO
Vice-President Central Canada Loan & Savings Co.
Vice-President Burlington Steel Company
Vice-President Western Assurance Company
Vice-President British America Asse. Co.
Director Canadian Bank of Commerce

J. F. WESTON
Managing Director

SIR HERBERT HOLT
MONTREAL
President Royal Bank of Canada
President Montreal Light, Heat & Power Co.
President St. Maurice Valley Corporation
Vice-President Dominion Textile Co., Limited
Director Canadian Pacific Railway
Director Ogilvie Flour Mills Company

W. G. MORROW
PETERBOROUGH
President Peterborough Lock Mfg. Co.
Vice-President Toronto Savings & Loan Co.
Director Robert Simpson Co. Limited
Director National Trust Company, Limited

Vice-President
E. T. MALONE, K.C.
TORONTO
Vice-President Toronto General Trusts Corp.
Director Toronto Savings & Loan Company
Director Central Canada Loan & Savings Co.
Director Toronto Type Foundry Company
Director G. T. Pulford Co., Ltd.
Director Appleford Counter Check Book Co.

HON. DONAT RAYMOND
MONTREAL
Member The Senate of Canada
Director The Title Guarantee & Trust Corporation of Canada
Director Canadian International Paper Co.
Owner Raymondale Farm

JAMES RYRIE
TORONTO
President Ryrie-Birks, Limited
Director National Trust Company, Limited
Director F. N. Burt Company Limited

H. H. WILLIAMS
TORONTO
President International Realty Company, Ltd.
President Business Properties, Limited
Director The Dominion Bank
Director Toronto General Trusts Corporation

FRANK PORTER WOOD
TORONTO
President Burlington Steel Company, Limited

Copy of Complete Report for 1929 mailed on request

The Imperial Life Assurance Company of Canada

FOUNDED 1897 *Head Office,* TORONTO

Local Agency: 805 Government Street, VICTORIA

Burgess Bedtime Stories

Happy Jack Is Taken Care Of

By THORNTON W. BURGESS

Persistence seldom knows defeat,
You'll find it very hard to beat.
—Farmer Brown's Boy.

Farmer Brown's Boy was wondering how Happy Jack the Grey Squirrel had come out in his fight with Spooky the Screech Owl for the possession of a house which Farmer Brown's Boy had made and put up especially for Happy Jack. Late the afternoon before Happy Jack had had possession of the house, while Spooky sat disconsolately outside. Farmer Brown's Boy wondered what had happened in the night. He knew that Happy Jack had had the advantage during daylight, but that Spooky would have had the advantage in the dark.

Farmer Brown's Boy went out to the foot of the maple tree and looked up. He could see the doorway to the house, but there was no one in that door. He picked up some pebbles and threw so as to hit the house. He knew that if Happy Jack were in there, he would promptly come out. Happy Jack didn't come out. Instead, a very sleepy looking face appeared in the doorway. It was Spooky. Farmer Brown's Boy chuckled.

"So you win after all. Well, if you want that house so much, I guess we shall have to let you have it. I'll build another for Happy Jack and then both will be satisfied," said he.

"Fair enough," replied Spooky

So that very day Farmer Brown's Boy built another house exactly like the one that Spooky had taken possession of. This he put up in another tree over near the Old Orchard and waited to see if Happy Jack would find it. He knew that that house was meant for him, just as he knew that the other was meant for him. He inspected it thoroughly, inside and out. Then he barked happily and forthwith began to carry in dry leaves as fast as he could. He meant to have possession of that house before anyone could get ahead of him. My, how Happy Jack did work! You know there isn't a lazy bone in Happy Jack's whole body. By the time jolly, round, red Mr. Sun began to get ready to go to bed behind the Purple Hills, Happy Jack had a snug, comfortable bed all made inside that house. He had quite forgotten his disappointment in losing the other house—the one that Spooky had driven him out of. Little people of the Green Forest and the Green Meadows are that way. They quickly forgot their disappointments and their troubles.

Just after the Black Shadows took possession of the land, Spooky the Screech Owl came out of the house. It was hunting time and he was hungry. He flew straight over the Old Orchard and there he hunted for mice. He visited the edge of the Green Forest. He even went over to the barnyard. He quite forgot everything but his appetite and the need of catching enough mice to satisfy it.

It was just at the break of day, as Spooky was preparing to go home, that he discovered the new house that Farmer Brown's Boy had put up for Happy Jack. Spooky blinked those big eyes of his two or three times. That house was so exactly like the one that he had had he almost suspected a trick. He almost suspected that that house had been moved. But when he flew over to this new house and discovered that inside was a bed of dry leaves and heard the angry scolding of Happy Jack Squirrel, who had just awakened, he knew that this must be another house.

"What are you scolding about? I don't want your house," snapped Spooky. "I can't use but one house, and that I've got."

"Then go away and stay away!" growled Happy Jack. "If you won't bother me, I won't bother you."

"Fair enough," replied Spooky. And, spreading his wings, flew over to his own house and prepared to sleep away the long day.

(Copyright, 1930, T. W. Burgess)

The next story: "Chatterer Finds a Way."

DO YOU SUFFER WITH HEADACHE?

So easy to get quick relief and prevent an attack in the future. Avoid bromides and dope. They relieve quickly but affect the heart and are very dangerous. They are depressing and only give temporary relief, the cause of the headache still remains within.

The sane and harmless way. First correct the cause, sweeten the sour and acid stomach, relieve the intestines of the decayed and poisonous food matter, gently stimulate the liver, start the bile flowing and the bowels pass off the waste matter which causes your headache. Try Carter's Little Liver Pills. Druggists 25c red pkge.

A Tiresome Cough Was Left By A Severe Cold

Mrs. Chas. Eldershaw, Morrell, P.E.I., writes: "Some time ago I was seized with a severe cold that left me with a bad, tiresome cough.

"After trying different cough medicines, to no avail, my husband brought me home a bottle of

Dr. Wood's Norway Pine Syrup

which I started to take at once, and before I had taken several doses I noticed a change, and when I had finished the bottle my cough was completely gone."

Price, 35c a bottle; large family size 60c; at all druggists and dealers; manufactured only by The T. Milburn Co., Limited, Toronto, Ont.

(Advt.)

Vancouver Island News

SHAWNIGAN LIBRARY HAS DEVELOPED

Useful Book Service Has Been Given by Institution at Shawnigan Lake

PLANS FOR BOOKS FROM OUTSIDE

SHAWNIGAN LAKE, Jan. 14.—The Shawnigan Lake Public Library Association held it annual meeting in the library room on Monday, January 13, at 3 p.m. The retiring officers were re-elected for 1930, namely, Mr. S. J. Heald, Mr. and Mrs. A. E. Wheelton, Mrs. A. Dyson and Mrs. F. C. Mason Hurley. Mrs. H. Twist, consented to act as auxillary librarian. Mrs. Mason Hurley, who succeeded Mr. A. Plows as secretary in June, submitted an interesting report. In the course of it she said: "During the year the library has been open to the public 206 times. On Monday morning Mrs. Dyson has been in charge except during three months in Summer when Mrs. Norman Alexander took her place. On Wednesday afternoon Mr. and Mrs. Wheelton have been on duty without missing one afternoon, and the directors feel we owe a great debt to our librarian and treasurer for faithful service since the library opened. On Saturday afternoon Mr. S. J. Heald has officiated week after week, and Mr. Mason Hurley on Saturday mornings.

NUMBER OF VISITORS

Dring the twelve months 3,457 visitors used the library, a slightly lower figure than 1928, when the number was 3,570. The total number of books distributed was 4,975 a month, average of 415, as against 5,189, or an average each month of 432 in 1928. Of the 4,975 books issued, 4,347 were fiction, 371 non-fiction and 257 juvenile. The circulation of nonfiction has very largely increased, nearly doubling the nonfiction in circulation in 1928, and showing an increase of 40 per cent over 1927, which was our best nonfiction year up to the present. There is also an increase in the number of books issued to the juveniles over last year, but the admirable school library at the Public School takes care of the reading needs of the majority of the children in the neighborhoor.

"In spite of the fluctuating population of Shawnigan Lake and over twenty subscribers having left the neighborhood, our membership is slightly higher than last year, being seventy subscribers: a very healthy sign.

"Our contract with the Victoria Public Library continued during the year, and the 125 books changed every three months have been of a high standard. A brief study of the books available to the public on the shelves of the Victoria Public Library will prove to any of our members that we are getting a selection above the average. The books we receive are almost without exception, clean and well selected for diversified tastes. From the Library Commission the travelling library of 150 books has been of the greatest assistance. The books from the Provincial Library cost us nothing and we receive the best available selection togther with the greatest courtesy and help from the Library Commission. With the impetus to be given to library work in British Columbia during this and the following years, by the munificent gift of money from the Carnegie Foundation, it is hoped our own library will catch the wave of enthusiasm, and seek to use the books and facilities to the greatest advantage.

PERMANENT LIBRARY

"Our permanent library continues its usefulness, and from time to time books are presented to the library by subscribers and friends. In this connection we are pleased to note that an old resident of Shawnigan Lake, who has given many books to the library in the past (including 38 volumes of the Library of Universal Literature, in 1927) is presenting a complete set of the works of Charles Dickens to the library. We refer to Colonel de Salis. The number of books in the permanent library amounts to about 1,000 volumes.

"Thanks to the work of Miss Keddie, to whom we cannot be too greatful, there are no torn or mutilated books on our shelves, and all books are returned to the libraries in Victoria in excellent condition. In fact our library is highly complimented by both the Victoria and Provincial Libraries on the excellent condition of the books.

"Electric light has ben installed in the library during the week just past, and will be the greatest boon to librarians and members."

Mothers, Mix This At Home for a Bad Cough

You'll be pleasantly surprised when you make up this simple home mixture and try it for a distressing cough or chest cold. It takes but a moment to mix and costs little, but it can be depended upon to give quick and lasting relief.

Get 2½ ounces of Pinex from any druggist. Pour this into a 16 oz. bottle; then fill it with plain granulated sugar syrup or strained honey. The 16 ounces thus made costs no more than a small bottle of ready-made medicine, yet it is much more effective. It is pure, keeps perfectly and children love its pleasant taste.

This simple remedy has a remarkable three-fold action. It goes right to the seat of trouble, loosens the germ-laden phlegm, and soothes away the inflammation. Part of the medicine is absorbed into the blood, where it acts directly upon the bronchial tubes and thus helps inwardly to throw off the whole trouble with surprising ease.

Pinex is a highly concentrated compound of genuine Norway Pine, containing the active agent of creosote, in a refined, palatable form, and known as one of the greatest healing agents for severe coughs, chest colds and bronchial troubles.

Do not accept a substitute for Pinex. It is guaranteed to give prompt relief or money refunded.

Y.P.L. of United Church

DUNCAN, Jan. 14.—Mr. Maurice Flett, citizenship vice-president, had charge of the programme for the regular meeting of the Young Peoples' League at the United Church on Monday evening. Short talks were given by Mr. Arnold Flett on "Opportunities of the Next Generation," Mr. R. A. Thorpe on "Obligation of the State to Young People" and Mr. A. Burkholder on "The Church's Claim on the Young People."

Owing to the weather conditions no definite arrangements were made to attend the young people's rally at Victoria on January 17, but as many members as possible will attend. Mr. W. C. Kelly has called a meeting of the players committee for Thursday evening when plays for the annual presentation will be chosen.

BANQUET IS HELD AT CUMBERLAND

Members of Literary and Athletic Association Enjoy Annual Social Gathering

CUMBERLAND, Jan. 14.—The annual banquet of the board of management of the Cumberland Literary and Athletic Association, held at the Knig George Hotel on Saturday night, was an outstanding success, upwards of thirty being seated.

The president of the association, Mr. A. J. Taylor, was in the chair.

A toast to the "City of Cumberland" was very ably responded to by Mayor Alex Maxwell, who very briefly reviewed the work accomplished during the past year.

The toast to "The Comox District" was responded to by Dr. G. K. MacNaughton, M.P.P.. During the past year, said the doctor, so far as he could see, the Comox district had been very successful, and with the development of the immense water power at Campbell River during the next few years, the district would undoubtedly experience a successful period.

The toast to "The Cumberland Literary and Athletic Association," proposed by Mr. W. McMillan, was very ably looked after by Mr. A. J. Taylor, the president.

The toast list was interspersed with vocal and instrumental selections, those contributing to a well-balanced programme being the Merry Makers' orchestra, with R. H. Robertson at the piano; S. L. Robertson, violin; A. Pilling, trombone; H. Thomson, saxophone; R. T. Brown, drums; R. Strachan, recitation on current topics; A. Gibson, impersonator; Harry Jackson, anecdotes; Mayor Maxwell, anecdotes; H. Bates, N. Richards, G. Shearer, W. Younger, T. Carney and H. Thomson, songs; W. A. Owen, piano selections, and Alf Pilling, trombone solo.

W.B.A. INSTALLS NEW OFFICERS AT CUMBERLAND

CUMBERLAND, Jan. 14.—Review No. 17, Women's Benefit Association, at its regular meeting on Thursday night, installed its officers for the year with Mrs. Grace McNeil, installing officer in charge, assisted by Mrs. Gertrude Sommerville as lady of ceremonies. The 1930 officers will be: President, Mrs. Elizabeth Morgan vice-president, Mrs. Kate Jackson; past president, Mrs Ellen Miller; financial secretary, Mrs. Alice Miller; recording secretary and press correspondent, Mrs. Mary Frelone; treasurer, Mrs. Susan Covert; chaplain, Mrs. Margaret Murray; lady of ceremonies, Mrs. Elizabeth Bates; segeant, Mrs. Margaret Herd; inner hostess, Mrs. Della Tobacco; outer hostess, Mrs. Bertha Walker; junior supervisor, Mrs. Orpha Boond; musician Miss Delina Frelone; captain of the guard, Mrs. Annie Davis; Miss Canada, Mrs. Orpha Bond; Miss W. B. A., Mrs. Lavina Thoburn; color bearers, Mrs. Martha Coe and Mrs. Jean Freeburn; ensigns, mrs. Lena Francescini, Mrs. Annie Brown; guards, Mesdames Potter, Auchterlonie, D. Bennie, E. Bennie, G. McNeil, K. Husband, Annie Whitehouse, Bell Carney, K. Wier, Moncrieff and Buttress.

During the evening the degree of Fraternity was exemplified when five new members were initiated by the retiring president, Mrs. Annie Davis.

Excellent reports of the activities of the Review for the past year were presented by the retiring president, this order, as always, having taken a leading part in work done in the community. Finances were shown to be in a thriving condition. Mrs. Elizabeth Morgan, president, on behalf of the Review, presented the retiring president, Mrs. Annie Davis, with past president's pin and a handsome upholstered chair, the recipient thanking all for their hearty co-operation and support for the past year. Following the business, a delightful tea was served and a social time spent in cards, games and music. Mrs. Moncrieff was winner at whist and Mrs. Dorothy Bennie, musical chairs. A very pretty embroidered centrepiece, donated by Mrs. Spence, was drawn for, Mrs. Gibb holding the lucky number.

Mission Band Party

DUNCAN, Jan. 14.—Owing to sickness, the Mission Band party held at the United Church on Saturday afternoon, had only fifteen members present. A jolly time was spent with games and competitions, which were won by Kathleen McIver, Kate Buckmaster, Evelyn Driver and Fugi. Refrshments were served by the superintendents, Miss May Buckmaster and Mrs. P. R. Dobson.

NORTH SAANICH IS PROGRESSIVE

Many Improvements Are Made in District, Particularly in Road Work

NORTH SAANICH, Jan. 14.—During the past year some important changes have taken place in the district, such as the lighting system installed by the British Columbia Electric Railway Company in May, and the new Government Float at Deep Bay, constructed last November.

The option on part of the Towner waterfront subdivision was taken up in November and a country club has been incorporated.

A house and five acres on the Birch subdivision was recently purchased by a visitor, who has been living in the district for the past year. After the usual busy Summer season, several waterfront homes have been rented for the Winter months by outside visitors.

A new board of directors was appointed at the Fall meeting of the Deep Cove Social Club, which has been instrumental in having the electric light installed, a great improvement over the old lighting system. The hall is enjoying a busy season. Every evening and some afternoons it is engaged for dances, card parties, socials and badminton.

A good deal of road work has been done and satisfactorily completed. The district has settled up so rapidly that demands of a heavy traffic had to be met. Under the present Government's administration all the roads have been straightened out and graded. Great improvement has been made on the Birch Road, where the curves were sharp and the hill steep and rocky. The grade was reduced by blasting and the road widened and gravelled. The Downey Road, the last to be done, has been widened and gravelled, for the motorist's convenience, but the picturesqueness of this winding road, with its hedges and tall pines, is a thing of the past.

SHEEP BREEDRS FORM ASSOCIATION

Salt Spring Island Flockmasters Deprecate Extensive Sheep Stealing Incidents

SALT SPRING ISLAND, Jan. 14.—A most enthusiastic meeting took place at 8 p.m. last Wednesday evening in the Mahon Hall, Ganges, when about thirty sheep breeders met and formed the Salt Spring Island Sheep Breeders' Association.

The aims and objects of the association are to provide better conditions for sheep breeders. Discussion took place regarding loss sustained from sheep stealing on the island, and considerable objection was voiced at the sentence imposed recently for this offence. The association plans to stimulate a campaign against loss from stealing and other causes. The following is the list of officers: President, Mr. Savin Mouat; vice-president, Mr. N. W. Wilson; secretary-treasurer, Mr. C. A. Goodrich; committee, Messrs. R. Maxwell, H. Ruckle, J. Rogers, J. Akerman, W. Palmer, B. Collins and C. Gardner.

CUMBERLAND NOMINATIONS

CUMBERLAND, Jan. 14.—Nominations for municipal office made yesterday were:

For Mayor—Alex. Maxwell, by acclamation.

For Council—Alderman C. Parnham, Alderman P. Munford, Alderman D. Bannerman and J. W. Wier. Members with a year to serve are Alderman J. Leddingham, Alderman W. Henderson and Alderman J. Williams.

School Board—Mrs. F. Partridge and A. McKinnon, by acclamation.

PORT ALBERNI NOMINATIONS

PORT ALBERNI, Jan. 14—The nominations here on Monday were:

For Mayor—F. H. Steed, E. Homewood, J. A. Kendall and A. T. Sanders.

For Aldermen (three to be elected)—W. E. Holmes, W. T. Horton, E. A. D. Jones, G. Stocker, E. D. Stone, A. T. Turner and J. Woodford.

For Police Commission—H. P. Strain, elected.

For School Trustees — Mrs. C. Manning, Mrs. L. B. Jones and E. J. Cronk.

Scout News and Notices

District Cub Notice—All Cubs are asked to note that the swimming hour for Cubs on Thursday afternoons at the Crystal Garden has been stopped, owing to the fact that only a few few Cubs have taken advantage of this privilege.

St. Mary's North—This pack will start meetings again on Friday, January 17. The last meeting was cancelled on account of the very cold weather.

St. Paul's Pack—Tommy Wood and Albert Farley, two new recruits, were welcomed in the pack. Cub Instructor Arnold Wilkinson took the Cubs in games, while Akela taught the recruits their law and promise. Cub Donald Walker was promoted to Sixer in the Red Wolves; Billy Watson, Sixer of the Grey Wolves; Douglas Ackerman, Sixer of the White Wolves, and Myton Ashton, Sixer of the Brown Wolves.

St. Mary's South Pack—The first meeting to be held after the holidays took place at Akela's home. The Cubs played a game of creep and then Cub Instructors Marshall and Shaw took the inspection. Second star work was taken by Cub Instructor Marshall and Cub Newmarch. Cub Instructor Shaw took the Tenderpads in time-telling, and Akela took Anstey, Shaw and Wickson in flag and health, each of the three Cubs passing the latter test. A game of spinning zoo was played before the pack broke up.

Third Victoria Pack—At the last meeting most of the time was devoted to first and second star instruction. During the meeting the flag game was played. The Blues, under Sixer Slater won the pennant for December. The standing of the Sixes are as follows: Blues 312; Reds 308; Greys 287. The Sixers have been rearranged. Sixers Slater, McKay and Lovell received their two stripes and Seconds Rance and Butterworth their first stripes. All Cubs are asked to make a special effort to attend the meeting tonight.

January Sale Bargains

FOR SHOPPERS THIS MORNING

80 Rayon Brassieres at 85c

Uplift Brassieres of fine double rayon with lace trimming top and bottom, fancy shoulder straps and elastic across back. In pink, peach and white. Each ..... 85¢

Double Rayon Brassieres in straight style with back hook; fancy tape binding top and bottom. Each ..... 85¢

—Corsets, 1st Floor

Hoover Dresses $1.98

Hoover House Dresses of heavy quality material, with long or short sleeves. In white only. Sizes 34 to 44.

—Whitewear, 1st Floor

Broadcloth Pyjamas

Pyjamas with plain trousers and coat trimmed to match. In a range of shades and patterns. Small, medium and large sizes. A suit ..... $1.95 and $2.50

—Whitewear, 1st Floor

Girls' Windbreakers $1.69, $2.75 and $2.95

Coat-Style Windbreakers with polo collar and pockets. Shown in shades of fawn, navy, red and white. Sizes 8 to 14 years. Priced at, each $2.95

Wool Windbreakers in pullover style with big polo collars. In shades of fawn, brown, navy, scarlet and white. Sizes 8 to 14 years. Each, $1.69 and $2.75

—Children's Wear, 1st Floor

Flannelette and Shirting

At Sale Prices

Striped Flannelette in a variety of colors; 36 inches. A yard 25c

English Wool Shirting, stripes or checks. Values to $1.00 a yard for 49c

Unbleached Cheesecloth. A yard 5c

—Staple Dept., Main Floor

Towels at Bargain Prices

Tea Towels, red or blue stripes. Each 19c

White Honeycomb Face Towels. Each 19c

Linen Crash Roller Towels. Each 49c

Knitted Dish Cloths ..... 6 for 25c

White Bath Towels with colored borders, also Striped Turkish Towels. Pair 42c

Extra Large Striped Turkish Towels. Pair 63c

—Staple Dept., Main Floor

WOMEN'S COMBINATIONS

Regular to $4.25 a Suit $2.50

Silk and Wool Cashmere Combinations. Broken sizes from 36 to 44. A suit $2.50

Wool and Cotton Combinations. A suit $2.50

—Knit Underwear, 1st Floor

Girls' Princess Slips, 65c

Broadcloth Slips in operator top style. Shades are blue, rose, fawn, white and sand. Sizes 8, 10 and 12.

—Children's Wear, 1st Floor

Women's Pleated Skirts, $4.95

Straight-line and circular styles, knife pleated and fitted at hips. Shades rose, blue, blond, sand, brown, green, navy and black. Each $4.95

—Mantle Dept., 1st Floor

Silk Afternoon Dresses On Sale for $7.95

This Morning

Newest styles, made from flat crepe, satin and crepe de Chine, flare or pleated skirts, V necks, vestees or collars; beautifully trimmed with knife pleating or contrasting colors; popular shades. Each $7.95

—Mantle Dept., 1st Floor

Hosiery on Sale This Morning

Cashmerette Hose with fleeced lining, narrowed ankles and wide hemmed tops. Shades are grain, nude, zinc and black. Sizes 8½ to 10½. On sale, a pair 50c

Wool and Silk and Wool Hose, plain, mottled and silk plated effects; full fashioned and well reinforced. A range of shades. Sizes 8½ to 10. Regular a pair $1.75 for 98c

Full-Fashioned Silk Hose, semi-service-weight silk, reinforced at heels and toes and neat-fitting ankles. A large range of fashionable shades. Sizes 8½ to 10½. Regular a pair $1.50 for $1.00

—Hosiery, Main Floor

Girls' Long Stockings

"Little Daisy" Wool Hose with straight legs in one-and-one rib style; well reinforced at toes and heels. In shades of fawn, camel, French nude, cream, brown and black.

Sizes 4½ to 5½, a pair ..... 50¢

Sizes 6 to 7½, a pair ..... 65¢

Sizes 8 to 10, a pair ..... 79¢

—Lower Main Floor

Children's Golf Hose

Wool Golf Hose of wear-resisting quality, medium rib style hose with contrasting turn-down tops. In all popular shades. Sizes 6½ to 10. Regular 98c a pair for 59¢

—Lower Main Floor

Sale of Women's Gaytees and Zippers

Gaytee Overshoes in a selection of styles and colors. With dome fasteners. On sale, a pair $1.95

Cloth Zippers; high-cut styles, in black and colors. On sale, a pair $2.95

—Bargain Highway, Lower Main Floor

Women's and Misses' Imported Pullovers $4.95

All-Wool Pullovers, with V neck or neat-fitting collars. Plain shades with contrasting stripes around cuffs, neck and base, or all-over patterns in conventional designs; rib stitch at bottom. All desirable shades. Sizes 34 to 40. Each $4.95

—Sweaters, 1st Floor

January Sale of Sheets and Pillow Cases

Fully Bleached Sheets hemmed ready for use.

Single bed size, each $1.00

Three-quarter bed size, each, at $1.19

Double bed size, each $1.33

Extra Heavy Sheets.

Single bed size, a pair $3.00

Three-quarter bed size, a pair at $3.25

Double bed size, a pair $3.75

Snow-White Pillow Cases, a pair ..... 48¢

Extra Heavy Pillow Cases, a pair ..... 79¢

—Staple Dept., Main Floor

Well Filled Feather Pillows

Covered with art ticking. Priced at, each $1.29

—Staple Dept., Main Floor

Comforters and Blankets

On Sale Today

Down-Filled Comforters, in a variety of colorings. Special, each $7.95

Grey or Brown Wool Blankets, double bed size. A pair $2.75

—Staple Dept., Main Floor

Flannelette Sheets

White or Grey Flannelette Sheets. Single bed size, a pair $2.10

Three-Quarter bed size, a pair at $2.29

Double bed size, a pair $2.49

Extra large size, whipped singly, a pair $2.85

—Staple Dept., Main Floor

Babies' Fleeced Rompers, 75c

Fleeced Cotton Rompers, cosy and warm for baby. In shades of blue and fawn. One year size only.

—Babywear, 1st Floor

Babies' Combination Coveralls, $1.50

White Wool Combination Coveralls, a useful garment for the cold weather.

—Babywear, 1st Floor

Bibles, Prayer Books and Hymn Books HALF PRICE

An assortment to select from, slightly shop worn. All on sale at ..... HALF PRICE

—Books, Lower Main Floor

Crepe Nightgowns 98c

Dainty Crepe Nightgowns in peach, mauve, blue or white. Slip-over style with round neck.

—Whitewear, 1st Floor

Rayon Silk Bedspreads

Values to $5.95 for $3.49

Bedspreads in blue or green shades only. Size 80 x 100 inches. Each $3.49

Rayon Silk Bedspreads, discontinued numbers. Sizes for three-quarter or double beds. Shades are rose, blue, mauve, green and gold. Values to $6.75 for $4.95

—Staple Dept., Main Floor

Exclusive Draperies and Studio Samples

On Sale This Morning at

HALF PRICE

Samples include lengths up to 2½ yards. Velours, Silk Damasks, Cord Velvets, Mohairs (both plain and printed), Tapestries, Reps, Casements and Cretonnes. All at ..... HALF PRICE

—Drapery Dept., 2nd Floor

Samples of Wilton and Axminster Carpets On Sale, Each, $1.95

Samples of fine quality Wilton and Axminster Carpets; lengths from 1 to 1½ yards. Values to $15.00 a yard. On sale, a sample $1.95

—Carpets, 2nd Floor

8 Only, Children's Reefer Coats Each, $2.95

Reefers of all-wool serge. Fully lined and with detachable sailor collars. Sizes 2 to 8.

—Children's Wear, 1st Floor

Sale of Men's Furnishings

"Superceda" Flannel Shirts, English style, with button wrists; stripe patterns on white ground. Sizes 17, 17½ and 18 only. Each $1.69

Men's Flannelette Nightshirts in fancy stripe patterns. All sizes. On sale, each $1.29

Men's Rayon Silk Scarves in white and fancy patterns, and rayon silk and wool, colored and fancy patterns. Each 98c

—Men's Furnishings, Main Floor

Sale of Oriental Rugs

COMMENCES THURSDAY

$25,000 Worth of Persian, Turkish, Indian and Chinese Rugs. A great opportunity to secure a high-grade rug for your home.

See Window Display—Rugs on View in Carpet Department Second Floor

DAVID SPENCER LIMITED

Store Hours: 9 A.M. to 6 P.M.; Wednesday, 1 P.M.; Saturday, 6 P.M.—Phone 7800

MR. ROBERT GRANT'S DEATH WAS NATURAL REVEALS AUTOPSY

SAN FRANCISCO, Jan. 14.—The death on Sunday of Mr. Robert Grant, seventy-two, former alderman and wealthy merchant of Vancouver, B.C., was due to natural causes, an autopsy revealed yesterday. The autopsy was requested by a nephew, Mr. F. C. Grant, of Nanaimo, B.C. Mr. Robert Grant, who married his secretary in Vancouver last week, died on the fourth day of his honeymoon. He had been ill for about two years. The nephew's telegram asking for an autopsy made it plain there was no suspicion of foul play, but that it was desired to satisfy the family. The widow left yesterday with the body for Vancouver.

Real Estate Man Has Sentence of Six Years' Jail

TORONTO, Jan. 14.—Pleading guilty to four charges of fraud and uttering forged documents, H. W. Hubbs, well-known local real estate dealer, was sentenced by Judge Coatsworth in the criminal sessions yesterday, to serve six years in Portsmouth penitentiary. Llewelyn Burlingham, Hubbs' secretary, pleaded guilty to similar charges, and was sentenced to two and one-half years' imprisonment.

A motion picture theatre to be constructed in Rio de Janeiro, Brazil, will cost nearly a half-million dollars.

"'I'll tell you the kind of new pastor we want, bishop,' the map said. 'We want a young, active chap—a gentleman, of course—with a good, trained voice, so's he can make our song services popular. He must be an eloquent preacher and a learned scholar; that goes without saying. He ought to be an athlete, too, and start baseball, football and basketball clubs among our young folks. Morally, bishop, he—'

"But the bishop interrupted the rich man.

"'Enough, John,' he said. 'I understand what you want exactly. You want a Martin Luther, a Charles Kingsley, a St. Francis de Sales, a Billy Sunday, plus a Dean Inge and Henry Ward Beecher, all for $600 a year and a damp frame parsonage—and you won't get him.'"

The Automobile Club of the Island of Grand Canary has turned its care of highways over to the Government.

U. S. Would Check Huge Immigration From Over Border

WASHINGTON, Jan. 14.—Unlimited immigration of Canadians to the United States would be checked if proposals submitted to Congress yesterday by Representative Albert Johnson and Representative John C. Box are acted upon. Bills introduced by the Congressmen would limit annual immigration to the United States from countries of the Western Hemisphere to 50,000.

Inasmuch as last year's figures for immigration from Canada are 60,640, it is seen the proposed legislation, especially the figure of 50,000 over the countries of North America, the West Indies and Mexixco, as well as the Dominion, would have a considerable effect upon entrance of Canadians.